

ABELL
SURVEYING & MAPPING

1140 SEQUOIA STREET • DELAVAN, WISCONSIN 53115
262-728-6737

DRIVE
50'
GREENLEAF

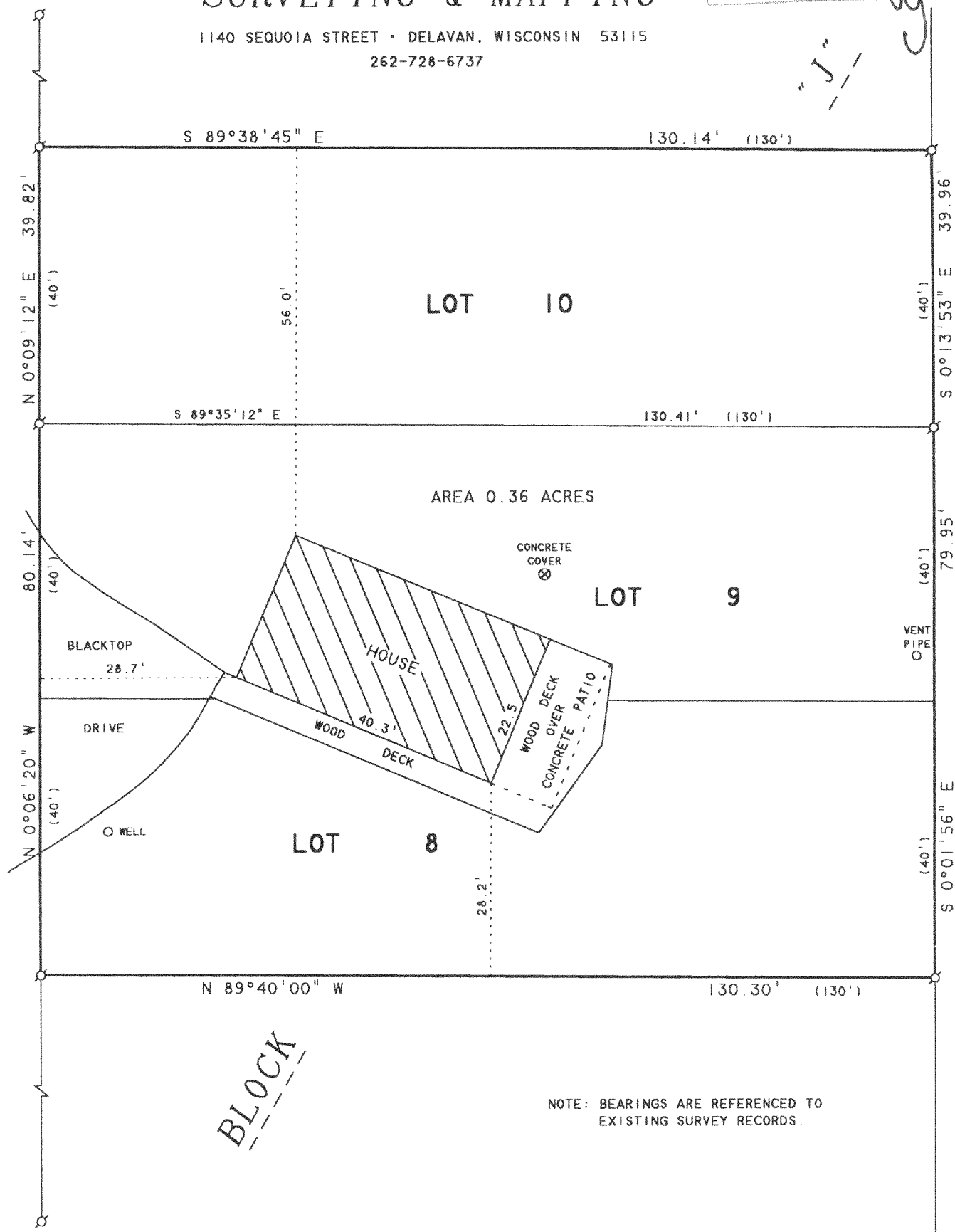

NOTE: BEARINGS ARE REFERENCED TO
EXISTING SURVEY RECORDS.

PLAT OF SURVEY OF

LOTS 8-10, BLOCK "J", CISCO BEACH SUBDIVISION,
LOCATED IN T1N. 17E, WALWORTH COUNTY, WISCONSIN.



SCALE 1"=20'

LEGEND

⊗ - IRON PIPE FOUND
() - RECORDED AS

I HEREBY CERTIFY THAT I HAVE SURVEYED THE ABOVE DESCRIBED PROPERTY AND THAT THE ABOVE MAP IS A TRUE REPRESENTATION THEREOF AND SHOWS THE SIZE AND LOCATION OF THE PROPERTY, ITS EXTERIOR BOUNDARIES, THE LOCATION OF ALL VISIBLE STRUCTURES AND DIMENSIONS OF ALL PRINCIPAL BUILDINGS THEREON, BOUNDARY FENCES, APPARENT EASEMENTS, ROADWAYS AND VISIBLE ENCROACHMENTS, IF ANY, TO THE BEST OF MY KNOWLEDGE AND BELIEF.

THIS SURVEY IS MADE FOR THE USE OF THE PRESENT OWNERS OF THE PROPERTY, AND ALSO THOSE WHO PURCHASE, MORTGAGE, OR GUARANTEE THE TITLE THERETO WITHIN ONE (1) YEAR FROM DATE HEREON.

David F. Abell

DAVID F. ABELL
WISCONSIN REGISTERED LAND SURVEYOR, S-1596

May 24, 2001

DATE: May 24, 2001 JOB NUMBER - 01060
NOTE: THIS IS NOT A CERTIFIED COPY UNLESS SEALED.

ORDERED BY: ATTY. JOHN LOVETRAN
79 WEST MONROE STREET
SUITE 826
CHICAGO, IL 60603

ICI-224
ICI-225
117-2024