

PLAT OF SURVEY

OF

LOT 5 AND 6, BLOCK 5 LAKEVIEW PARK SUBDIVISION, ACCORDING TO THE RECORD PLAT THEREOF,
TOWN OF LINN, WALWORTH COUNTY, WISCONSIN.

J.K. SURVEYING
JEFFREY L. KIMPS R.L.S.

7561 336TH AVE.
BURLINGTON WI 53105
262-537-4274

PREPARED FOR : JEANINE DROEN
BEAR REALTY PADDOCK LAKE

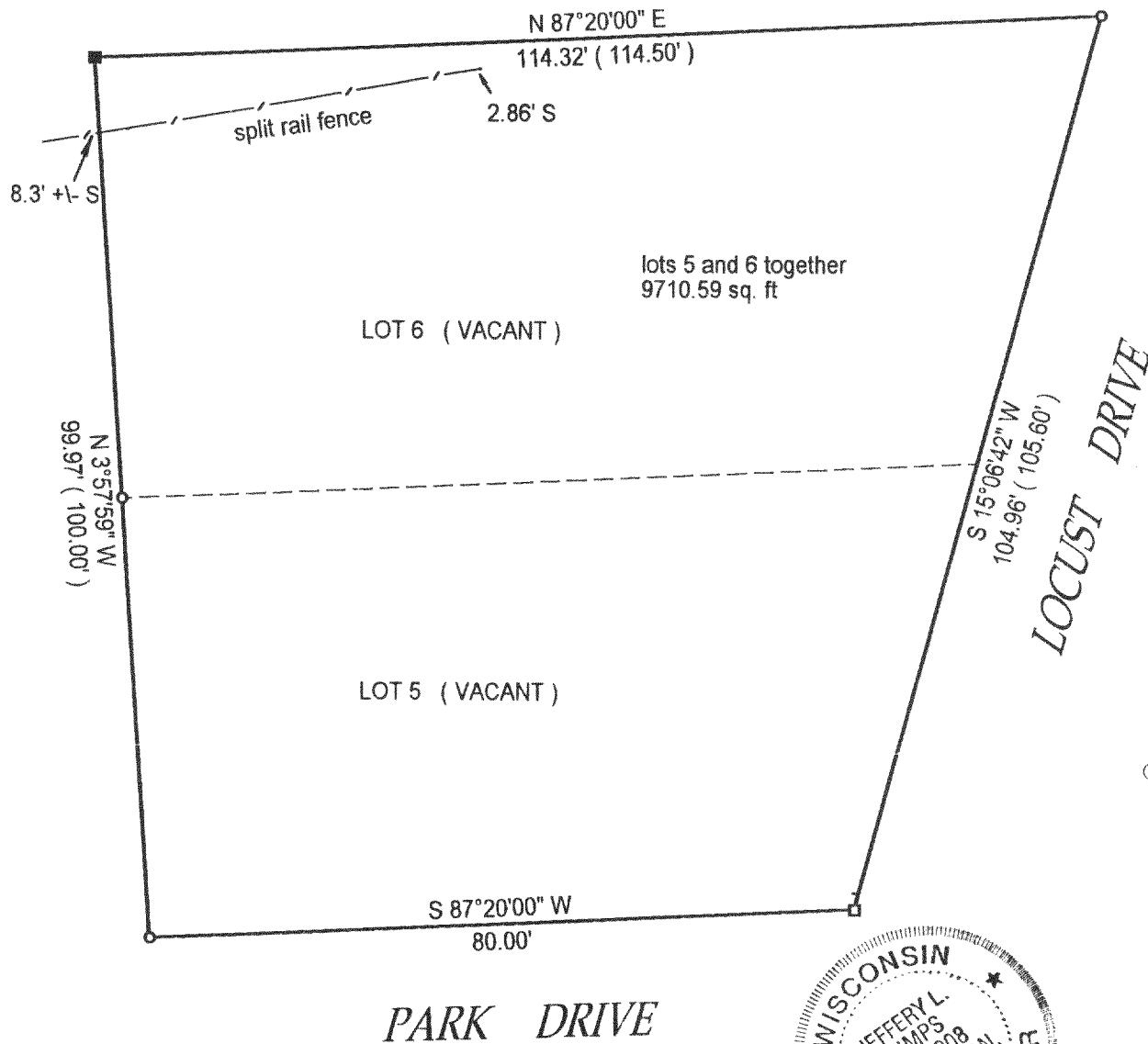

() = recorded as

* note bearings are assumed

□ = found iron bar

○ = found iron pipe

● = set iron pipe

■ = set iron bar

JOB# 00-267

SCALE: 1"=20'

TAX KEY #

COMPARE LEGAL DESCRIPTION ABOVE AND DRAWING WITH DEED. FOR BUILDING RESTRICTIONS AND EASEMENTS NOT SHOWN, REFER TO DEED, ABSTRACT SOURCES AND LOCAL MUNICIPAL CODES. NOTIFY THE SURVEYOR IMMEDIATELY OF ANY DISCREPANCY.

"I hereby certify that I have surveyed the above described property and that the above map is a true representation thereof and shows the size and location of all visible structures, apparent easements and encroachments if any."

This survey is made for the present owners of the property, and those who purchase, mortgage, or guarantee the title thereto, within one year from the date hereof.

DATED THIS 20 TH DAY OF june 20 00

LAND SUR
Revised 6-26-00

JEFFREY L. KIMPS S-2436-008

ILVP-27B

