

# PLAT OF SURVEY -OF-

LOT 3 OF CERTIFIED SURVEY MAP NO. 1540, LOCATED IN THE NORTHEAST 1/4 OF SECTION 5, TOWNSHIP 1 NORTH, RANGE 17 EAST, WALWORTH COUNTY, WISCONSIN, RECORDED OCTOBER 6, 1986 IN VOLUME 7 OF CERTIFIED SURVEYS, PAGE 164, DOCUMENT NO. 136913, TOGETHER WITH AN EASEMENT FOR INGRESS AND EGRESS OVER THE PRIVATE ROAD SHOWN ON SAID SURVEY.

SURVEY FOR: RE/MAX GENEVA REALTY, LTD.

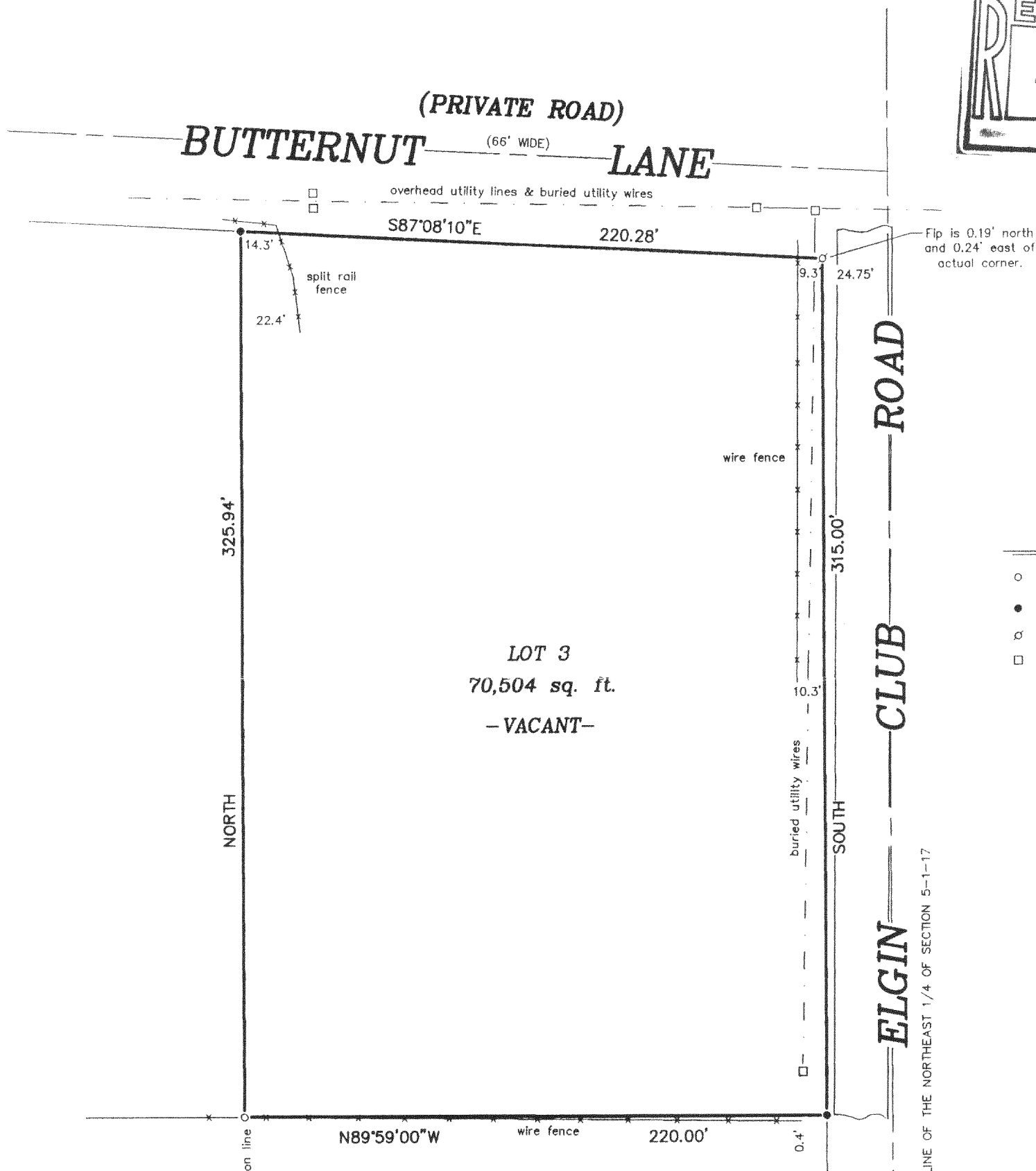
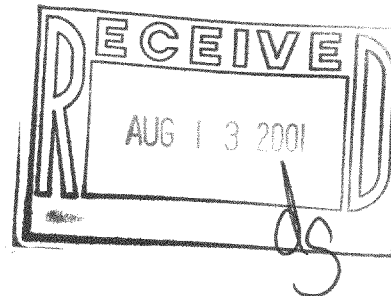

"I hereby certify that I have surveyed the above described property and that the above map is a correct representation thereof and shows the size and location of the property, its exterior boundaries, the location of all visible structures and dimensions of all principal buildings thereon, boundary fences, apparent easements, roadways and encroachments, if any."

"This survey is made for the use of the present owners of the property, and those who purchase, mortgage, or guarantee the title thereto within one year from date hereof."

SCALE:

1" = 50'

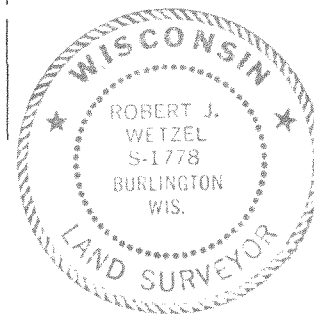

THIS IS NOT AN ORIGINAL PRINT  
UNLESS THIS SEAL IS RED.

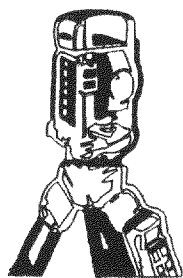

**B.W. SURVEYING, INC.**

LAND SURVEYS  
MAPPING AND PLANNING  
412 N. PINE STREET  
BURLINGTON, WI 53105  
(262)-767-0225

*Robert J. Wetzel*  
ROBERT J. WETZEL S-1778

JUNE 14, 2001  
DATE

5016  
JOB NUMBER

IA-1540-3

117-2015