

PLAT OF SURVEY OF  
LOT 4 OF BLACK POINT FARM  
A SUBDIVISION LOCATED IN SEC 8 & 9  
T1N., R17E., WALWORTH COUNTY, WI

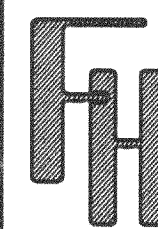

PLAT OF SURVEY OF  
LOT 4 OF BLACK POINT FARM  
A SUBDIVISION LOCATED IN SEC 8 & 9  
T1N., R17E., WALWORTH COUNTY, WI

WORK ORDERED BY:  
RAULAND AGENCY  
118 KENOSHA ST.  
WALWORTH, WI

FARRIS, HANSEN & ASSOCIATES, INC.  
Engineering, Architecture, Surveying  
7 Ridgway Court P.O. Box 437  
ELKHORN, WISCONSIN 53121  
Office: (414) 723-2098  
Fax: (414) 723-5886

REVISIONS

PROJECT NO.  
5144  
DATE:  
10/26/98  
SHEET NO.  
1 OF 1

NOTE: COPIES OF THIS MAP TO WHICH THE FOLLOWING CERTIFICATE  
WILL APPLY SHOW THE SURVEYOR'S ORIGINAL SEAL AND SIGNATURE  
IN RED INK. COPIES BY ANY OTHER MEANS MAY HAVE ALTERATIONS  
WHICH DO NOT REPRESENT THE SURVEYOR'S WORK PRODUCT.

I HEREBY CERTIFY THAT THE ABOVE DESCRIBED PROPERTY HAS BEEN  
SURVEYED UNDER MY DIRECTION AND THAT THE ABOVE MAP IS A TRUE  
REPRESENTATION THEREOF AND SHOWS THE SIZE AND LOCATION OF  
THE PROPERTY AND ITS EXTERIOR BOUNDARIES. THIS SURVEY IS  
MADE FOR THE USE OF THE PRESENT OWNERS OF THE PROPERTY, AND  
ALSO THOSE WHO PURCHASE, MORTGAGE, OR GUARANTEE THE TITLE  
THERE TO WITHIN ONE YEAR FROM THE DATE HEREOF.

DATED: OCT. 28, 1998

RECERTIFIED THIS  
17th DAY OF MAY, 2001

PETER S. GORDON R.L.S. 2101

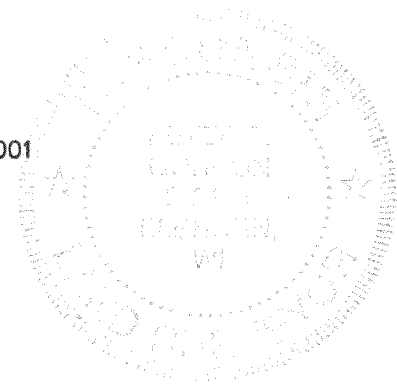

117-2007

IBL-4

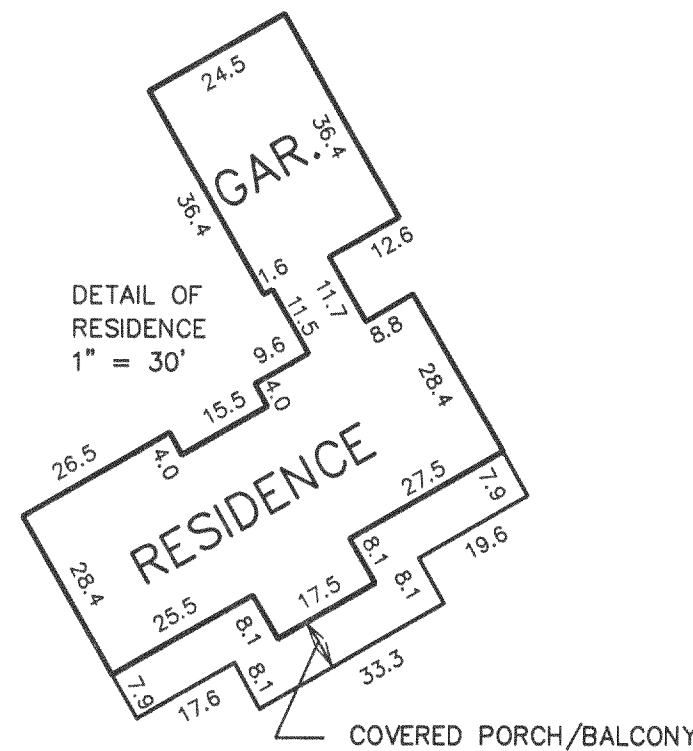
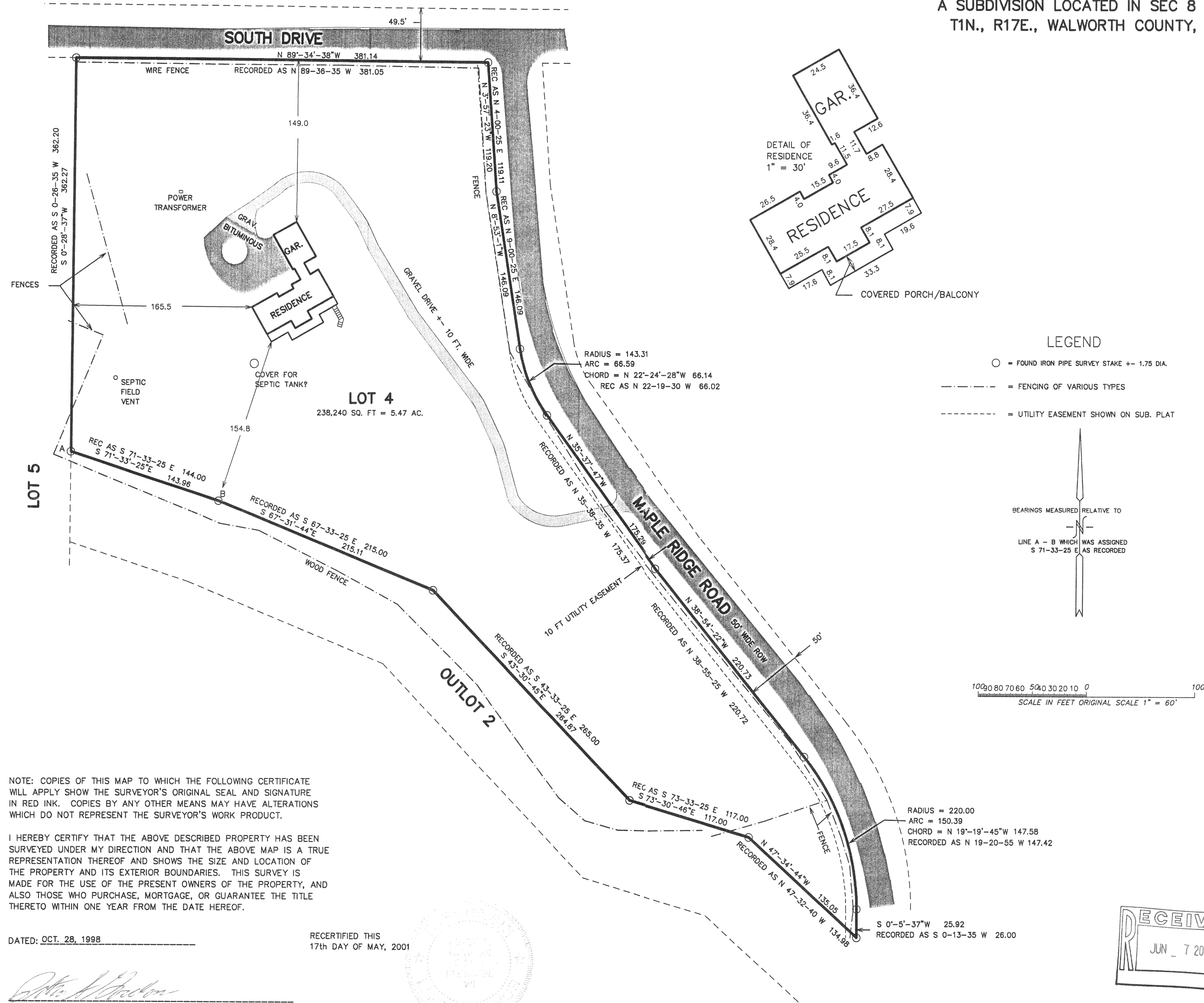
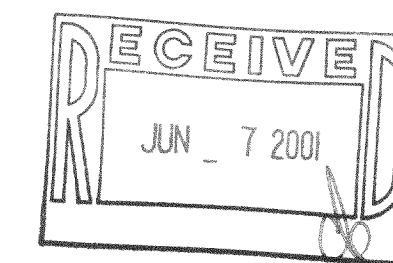

LEGEND

- = FOUND IRON PIPE SURVEY STAKE +/- 1.75 DIA.
- = FENCING OF VARIOUS TYPES
- - - - = UTILITY EASEMENT SHOWN ON SUB. PLAT

