

PLAT OF SURVEY

-OF-

LOT 1 OF WALWORTH COUNTY CERTIFIED SURVEY MAP NO. 2982, BEING A REDIVISION OF LOT 1, CERTIFIED SURVEY MAP NO. 2488, RECORDED IN VOLUME 12 OF CERTIFIED SURVEY MAPS ON PAGE 202 IN THE OFFICE OF THE REGISTER OF DEEDS FOR WALWORTH COUNTY, WISCONSIN, LOCATED IN PART OF THE SOUTHEAST 1/4 OF THE NORTHEAST 1/4 OF SECTION 4, TOWNSHIP 1 NORTH, RANGE 17 EAST OF THE FOURTH PRINCIPAL MERIDIAN, IN THE TOWN OF LINN, WALWORTH COUNTY, WISCONSIN.

SURVEY FOR: RICHARD AND MARY KAY RING
SURVEY LOCATION: N2347 ALTA VISTA DRIVE

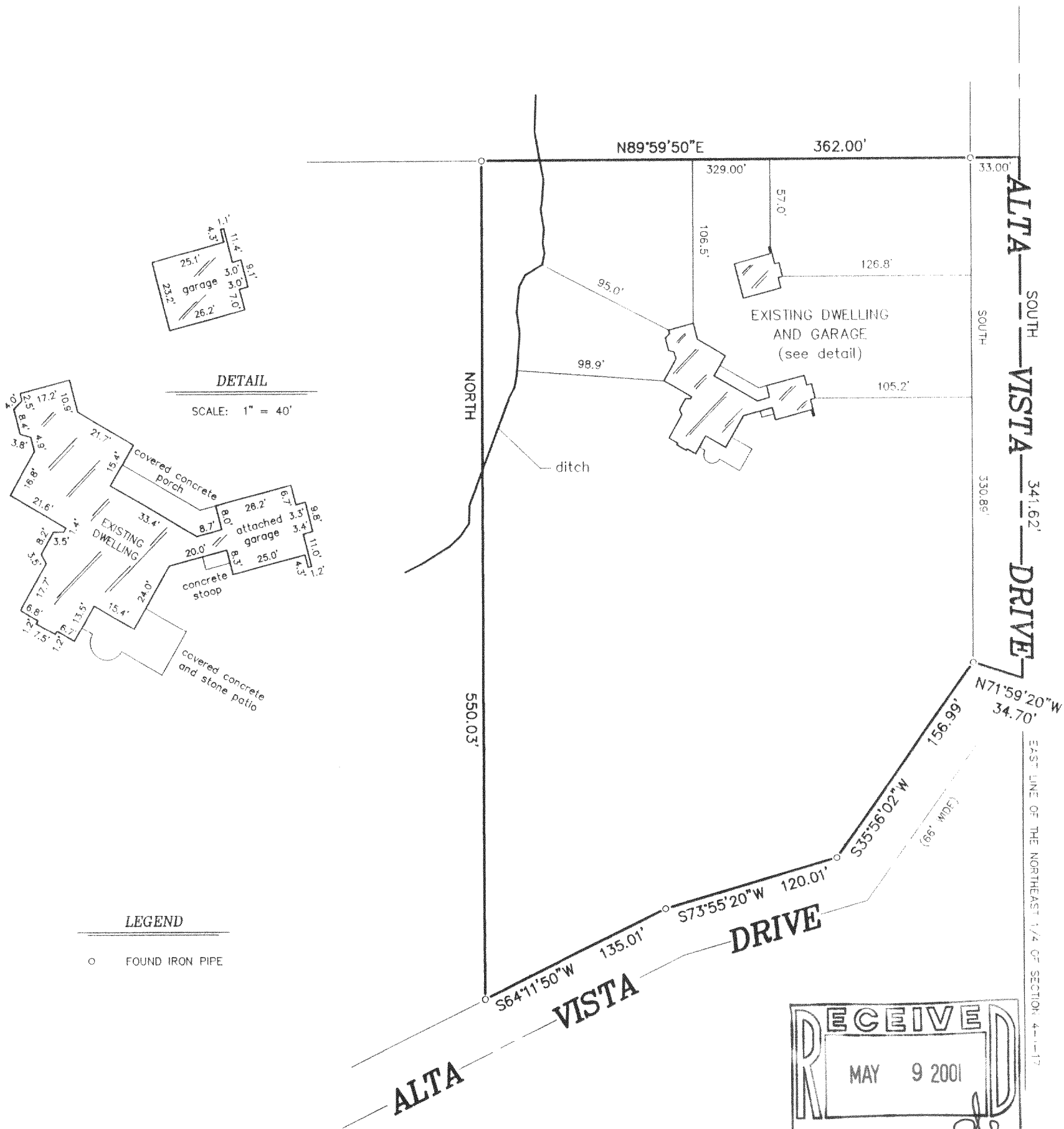

"I hereby certify that I have surveyed the above described property and that the above map is a correct representation thereof and shows the size and location of the property, its exterior boundaries, the location of all visible structures and dimensions of all principal buildings thereon, boundary fences, apparent easements, roadways and encroachments, if any."

"This survey is made for the use of the present owners of the property, and those who purchase, mortgage, or guarantee the title thereto within one year from date hereof."

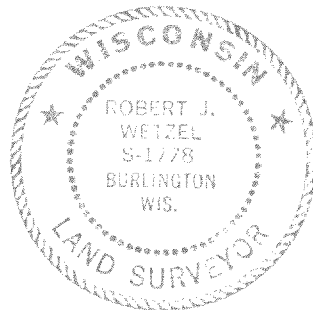
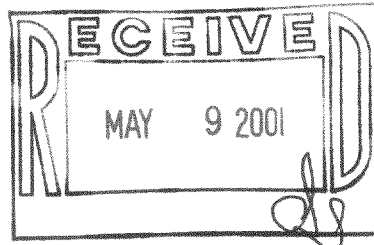

THIS IS NOT AN ORIGINAL PRINT
UNLESS THIS SEAL IS RED.

B.W. SURVEYING, INC.

LAND SURVEYS
MAPPING AND PLANNING

412 N. PINE STREET
BURLINGTON, WI 53105
(262)-767-0225

Robert J. Wetzel
ROBERT J. WETZEL S-1778

APRIL 5, 2001
DATE

4893
JOB NUMBER

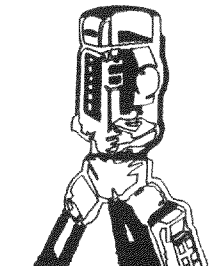

JA-2982-1

117-2005