

**WALWORTH COUNTY
SURVEYING & MAPPING**

P. O. BOX 1115
LAKE GENEVA, WISCONSIN
414-248-0505

JOHN STREET

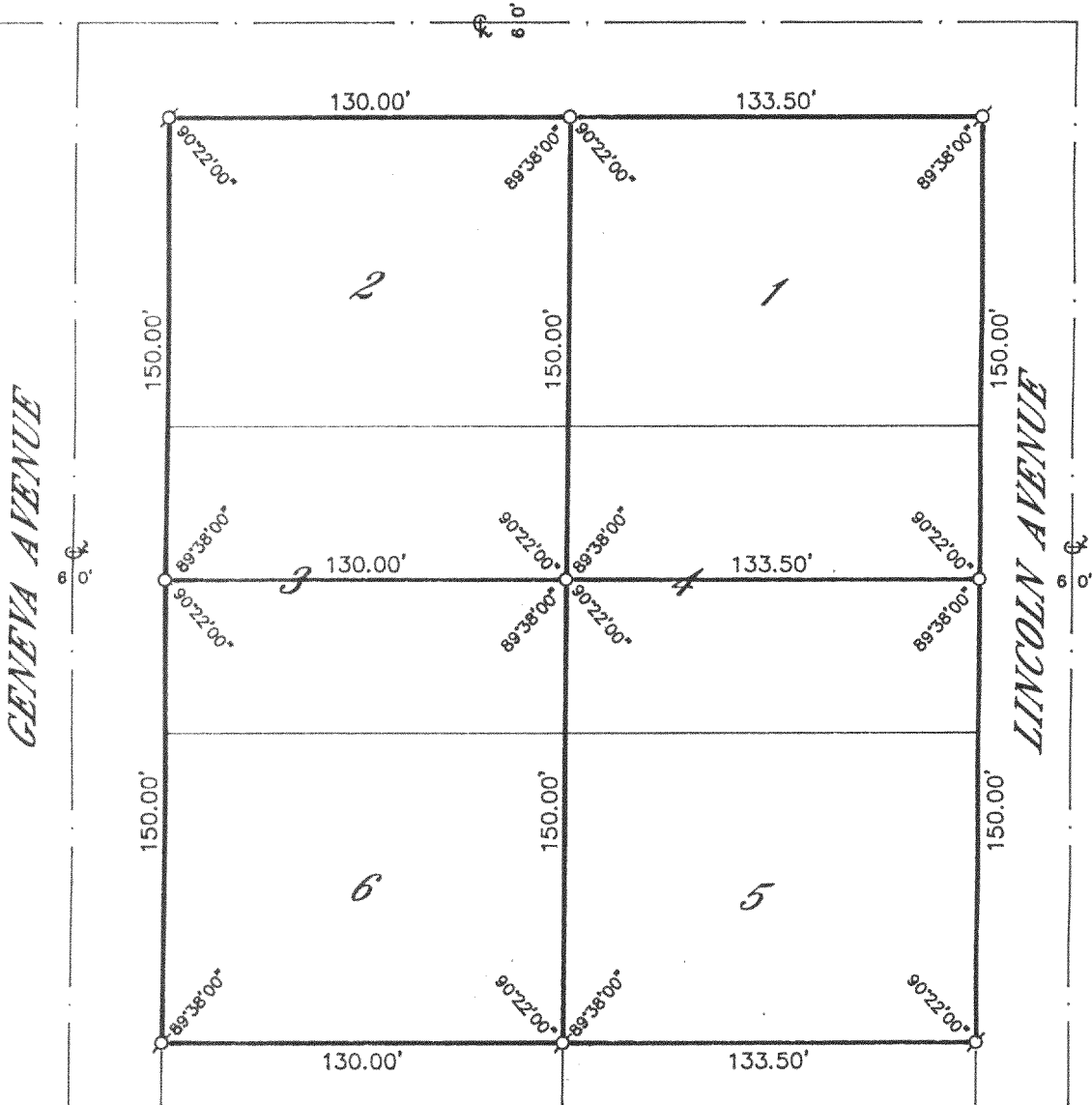

PLAT OF SURVEY OF

NOTE: THESE LOT LINE ADJUSTMENTS BETWEEN ADJOINING LAND OWNERS DO NOT CREATE ADDITIONAL LOTS AND THE ORIGINAL PARCELS ARE NOT REDUCED BELOW THE MINIMUM SIZE REQUIRED BY THE WALWORTH COUNTY ZONING ORDINANCES.

LOTS 1-6, BLOCK 1 OF LAKE GENEVA TERRACE,
LOCATED IN SECTION 15, T 1 N, R 17 E, WALWORTH
COUNTY, WISCONSIN.

ORDERED BY: GREG HOLDEN
N1614 REEDSVILLE DRIVE
LAKE GENEVA, WISCONSIN
53147

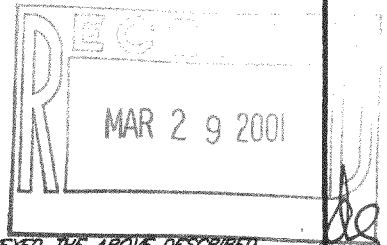

I HEREBY CERTIFY THAT I HAVE SURVEYED THE ABOVE DESCRIBED PROPERTY AND THAT THE ABOVE MAP IS A TRUE REPRESENTATION THEREOF AND SHOWS THE SIZE AND LOCATION OF THE PROPERTY, ITS EXTERIOR BOUNDARIES, THE LOCATION OF ALL VISIBLE STRUCTURES AND DIMENSIONS OF ALL PRINCIPAL BUILDINGS THEREON, BOUNDARY FENCES, APPARENT EASEMENTS, ROADWAYS AND VISIBLE ENCROACHMENTS, IF ANY, TO THE BEST OF MY KNOWLEDGE AND BELIEF.

THIS SURVEY IS MADE FOR THE USE OF THE PRESENT OWNERS OF THE PROPERTY AND ALSO THOSE WHO PURCHASE, MORTGAGE OR GUARANTEE THE TITLE THERETO WITHIN ONE (1) YEAR FROM DATE HEREOF.

Robert M. Baerenwald
ROBERT M. BAERENWALD
WISCONSIN REGISTERED LAND SURVEYOR, S-1508

DATE *Sept. 11, 1997* JOB NO. 1840

NOTE: THIS IS NOT A CERTIFIED COPY UNLESS SEALED.



SCALE IN FEET



LEGEND

- IRON PIPE FOUND
- ⊕-IRON ROD FOUND
- CONCRETE MONUMENT FOUND
- IRON PIPE PLACED
- ()-RECORDED AS

ILGT-1
ILGT-1A
ILGT-1B

117-1994