

WALWORTH COUNTY
SURVEYING & MAPPING
P. O. BOX 1115
LAKE GENEVA, WISCONSIN
414-248-0505

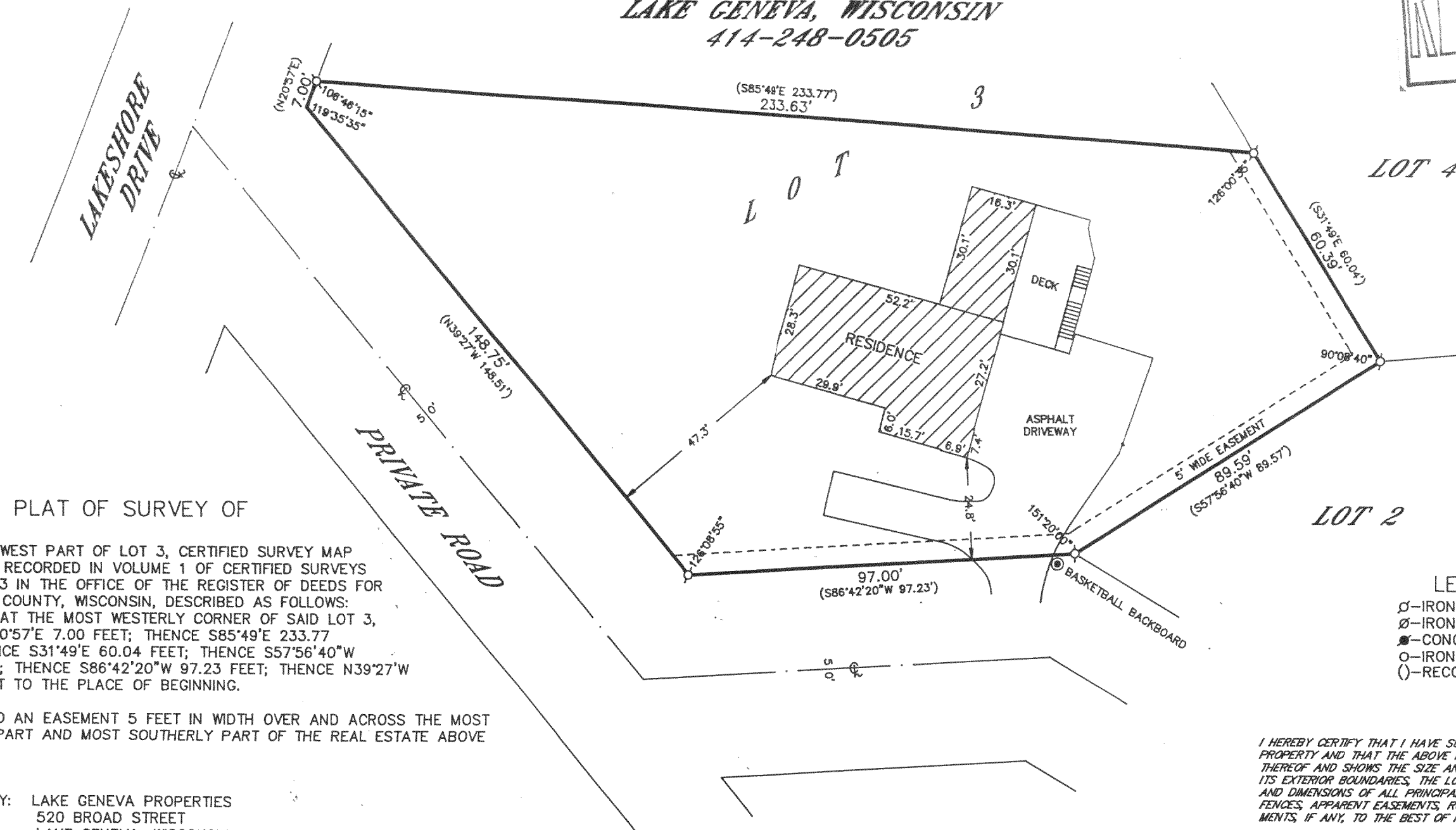
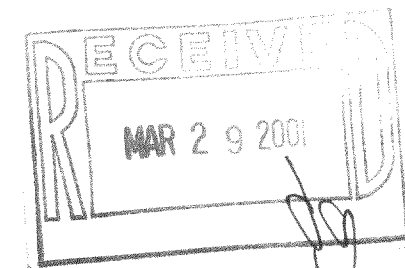

PLAT OF SURVEY OF

THE SOUTHWEST PART OF LOT 3, CERTIFIED SURVEY MAP NO. 43 AS RECORDED IN VOLUME 1 OF CERTIFIED SURVEYS AT PAGE 43 IN THE OFFICE OF THE REGISTER OF DEEDS FOR WALWORTH COUNTY, WISCONSIN, DESCRIBED AS FOLLOWS: BEGINNING AT THE MOST WESTERLY CORNER OF SAID LOT 3, THENCE N20°57'E 7.00 FEET; THENCE S85°49'E 233.77 FEET; THENCE S31°49'E 60.04 FEET; THENCE S57°56'40"W 89.57 FEET; THENCE S86°42'20"W 97.23 FEET; THENCE N39°27'W 148.51 FEET TO THE PLACE OF BEGINNING.

SUBJECT TO AN EASEMENT 5 FEET IN WIDTH OVER AND ACROSS THE MOST EASTERLY PART AND MOST SOUTHERLY PART OF THE REAL ESTATE ABOVE DESCRIBED.

ORDERED BY: LAKE GENEVA PROPERTIES
520 BROAD STREET
LAKE GENEVA, WISCONSIN
53147

GRAPHIC SCALE



(IN FEET)
1 inch = 30 ft.

I HEREBY CERTIFY THAT I HAVE SURVEYED THE ABOVE DESCRIBED PROPERTY AND THAT THE ABOVE MAP IS A TRUE REPRESENTATION THEREOF AND SHOWS THE SIZE AND LOCATION OF THE PROPERTY, ITS EXTERIOR BOUNDARIES, THE LOCATION OF ALL VISIBLE STRUCTURES AND DIMENSIONS OF ALL PRINCIPAL BUILDINGS THEREON, BOUNDARY FENCES, APPARENT EASEMENTS, ROADWAYS AND VISIBLE ENCROACHMENTS, IF ANY, TO THE BEST OF MY KNOWLEDGE AND BELIEF.

THIS SURVEY IS MADE FOR THE USE OF THE PRESENT OWNERS OF THE PROPERTY AND ALSO THOSE WHO PURCHASE, MORTGAGE OR GUARANTEE THE TITLE THERETO WITHIN ONE (1) YEAR FROM DATE HEREOF.

Robert M. Baerenwald
ROBERT M. BAERENWALD
WISCONSIN REGISTERED LAND SURVEYOR, S-1508

DATE: 08-22-1997
JOB NO. 367

NOTE: THIS IS NOT A CERTIFIED COPY UNLESS SEALED.

IA-43-3 117-1974