

# PLAT OF SURVEY - OF -

LOTS 4, 5, AND 6 OF BLOCK 9, GENEVISTA, A  
A SUBDIVISION LOCATED IN SECTION 10, TOWN  
1 NORTH, RANGE 17 EAST, WALWORTH COUNTY,  
WISCONSIN.

SURVEY FOR: JANIE G. LARSON REALTY  
SURVEY ADDRESS: W3620 LINWOOD AVENUE

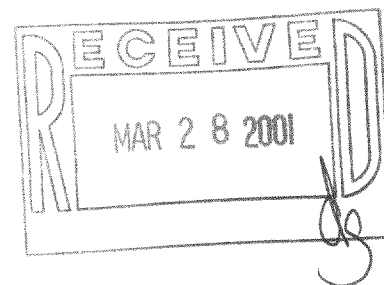

SCALE 1" = 40'

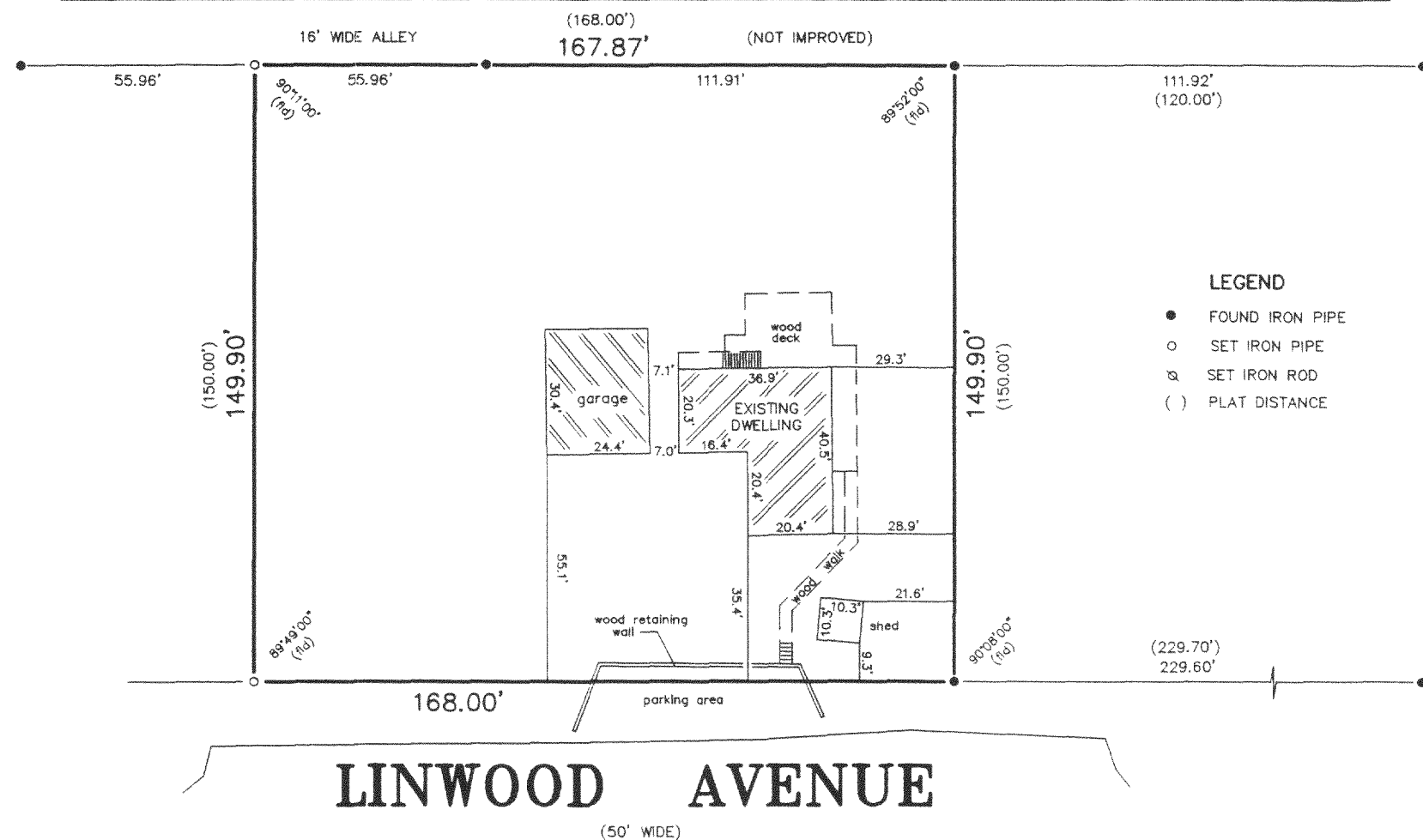

## LEGEND

- FOUND IRON PIPE
- SET IRON PIPE
- ⊗ SET IRON ROD
- ( ) PLAT DISTANCE

"I hereby certify that I have surveyed the above described property and that the above map is a correct representation thereof and shows the size and location of the property, its exterior boundaries, the location of all visible structures and dimensions of all principal buildings thereon, boundary fences, apparent easements, roadways and encroachments, if any."

"This survey is made for the use of the present owners of the property, and those who purchase, mortgage, or guarantee the title thereto within one year from date hereof."

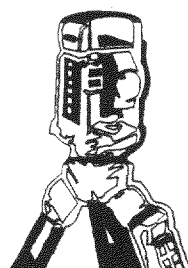

**B.W. SURVEYING, INC.**

LAND SURVEYS  
MAPPING AND PLANNING  
412 N. PINE STREET  
BURLINGTON, WI 53105  
(262)-767-0225

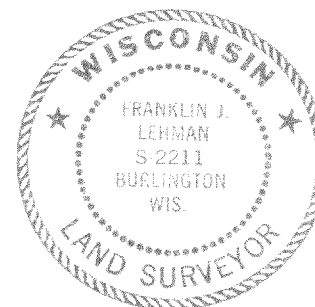

THIS IS NOT AN ORIGINAL PRINT  
UNLESS THIS SEAL IS RED.

*Franklin J. Lehman*  
FRANKLIN J. LEHMAN S-2211

JAN. 19, 2001  
DATE

4791  
JOB NUMBER

IGV-54 117-1969