

Plat of Survey

of

Lots 13, 14 and 15 of Paradise Vista,

a subdivision located in the Northeast 1/4 of the Southeast 1/4 of Section 1, Town 1 North, Range 17 East, Town of Linn, Walworth County, Wisconsin.

Surveyed for: **Border Carpentry, Ltd.**
N3279 Quail Road
Lake Geneva, Wisconsin. 53147

Note: The proposed house was staked as instructed by the contractor. All setbacks must be approved by the building inspector PRIOR to construction.

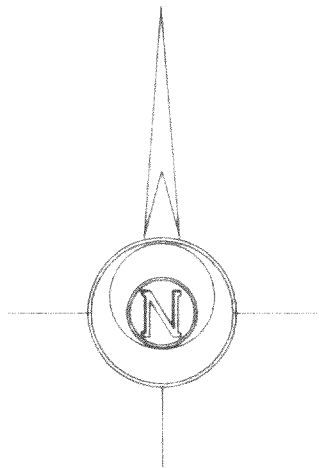

Bearings reference to the Wisconsin State Plane Coordinate System, South Zone.

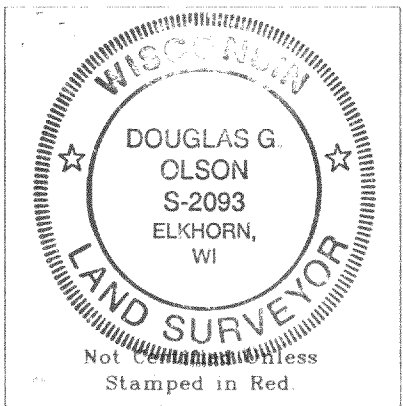

- Notes: 1) This survey plat is not certified unless signed and sealed in red ink.
- 2) This survey is subject to Wisconsin lien laws. This Plat of Survey is the notice of intent to file lien. Lien waiver required.

Copyright © 2001 by Jensen & Olson Land Surveying, LLC

All rights reserved. No part of this survey plat may be reproduced or transmitted in any form by any means - graphic, electronic, or mechanical, including photocopying, tracing, or information storage and retrieval systems, without permission in writing from Douglas G. Olson, Jensen & Olson Land Surveying, LLC.

I, Douglas G. Olson, Wisconsin Registered Land Surveyor, do hereby certify that this survey was performed by me or under my direction in full compliance with the owner's/agent's instructions and Chapter A E 7 of the Wisconsin Administrative Code - Minimum Standards for Property Survey, and that this map is an accurate representation thereof to the best of my knowledge and belief.

Douglas G. Olson
Wisconsin Registered Land Surveyor - 2093

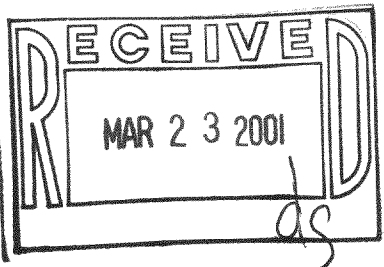

Survey Date: March 19, 2001
Revisions:

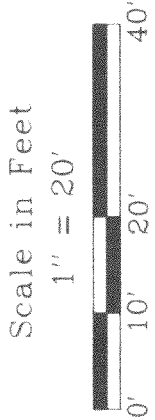

Jensen & Olson Land Surveying, LLC

45 South Wisconsin Street
P.O. Box 322
Elkhorn, Wisconsin 53121
Telephone (262) 723-3434
Facsimile (262) 723-8044

Legend
Found County Section Corner
Found Iron Pipe
Found Iron Rod
Found Wood Stake
Set Wood Stake
Recorded Information
Utility Pole
Asphalt Surface

Sheet 1 of 1 Sheets
Job Reference Number
2001.032

2001.032

Center 1/4 Corner
Section 1-1-17
N 213,363.49
E 2,422,000.90

East 1/4 Corner
Section 1-1-17
N 213,418.79
E 2,424,643.72

S 88°48'05" W 2643.41'
North line of the Southeast 1/4 of Section 1-1-17

Wilmot Boulevard
(40' Wide)

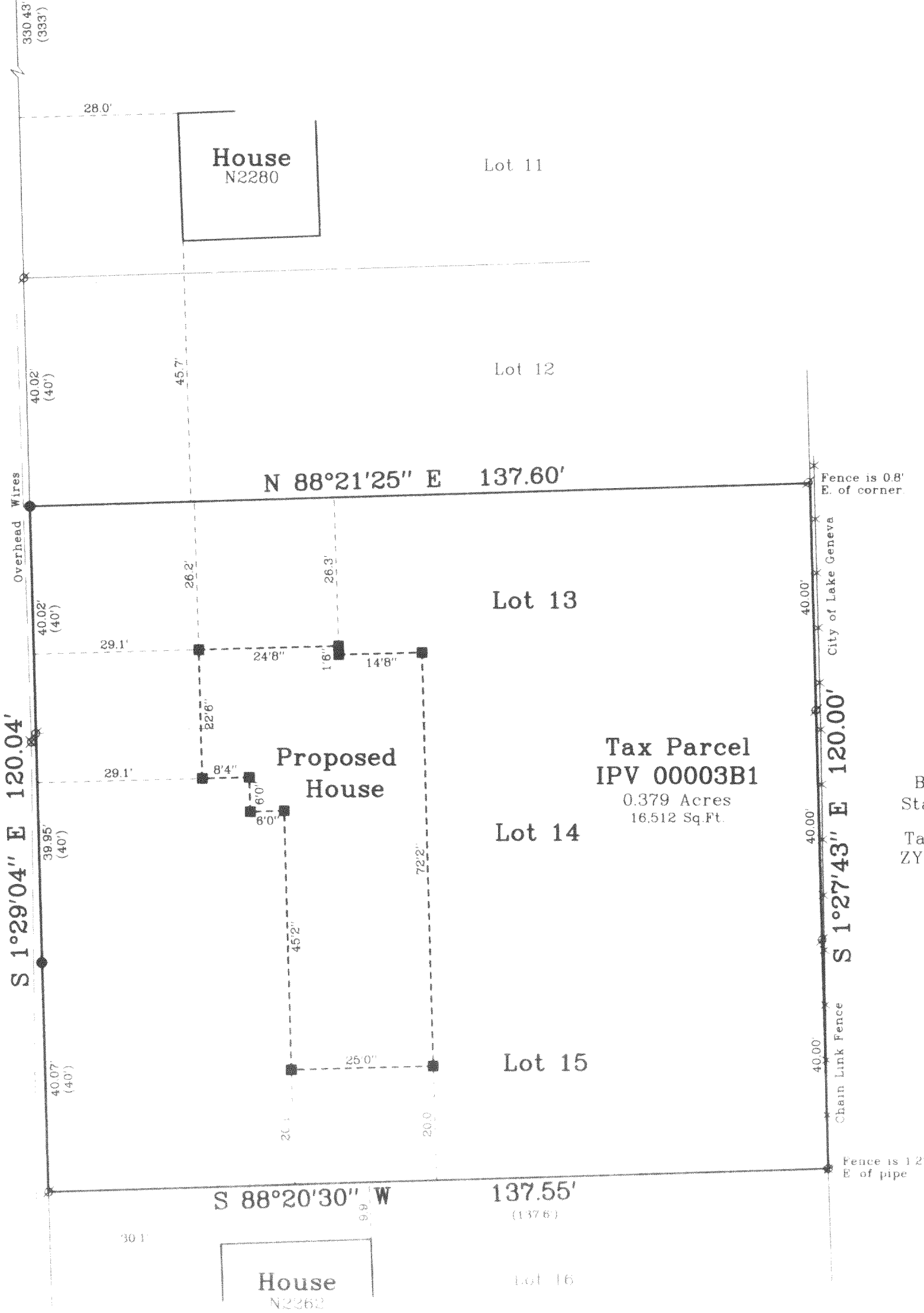

Big Foot
State Park
Tax Parcel
ZYUP 00146