

HAROLD H. KOLB

REGISTERED PROFESSIONAL LAND SURVEYOR
LAKE GENEVA, WISCONSIN

S-187-11-17

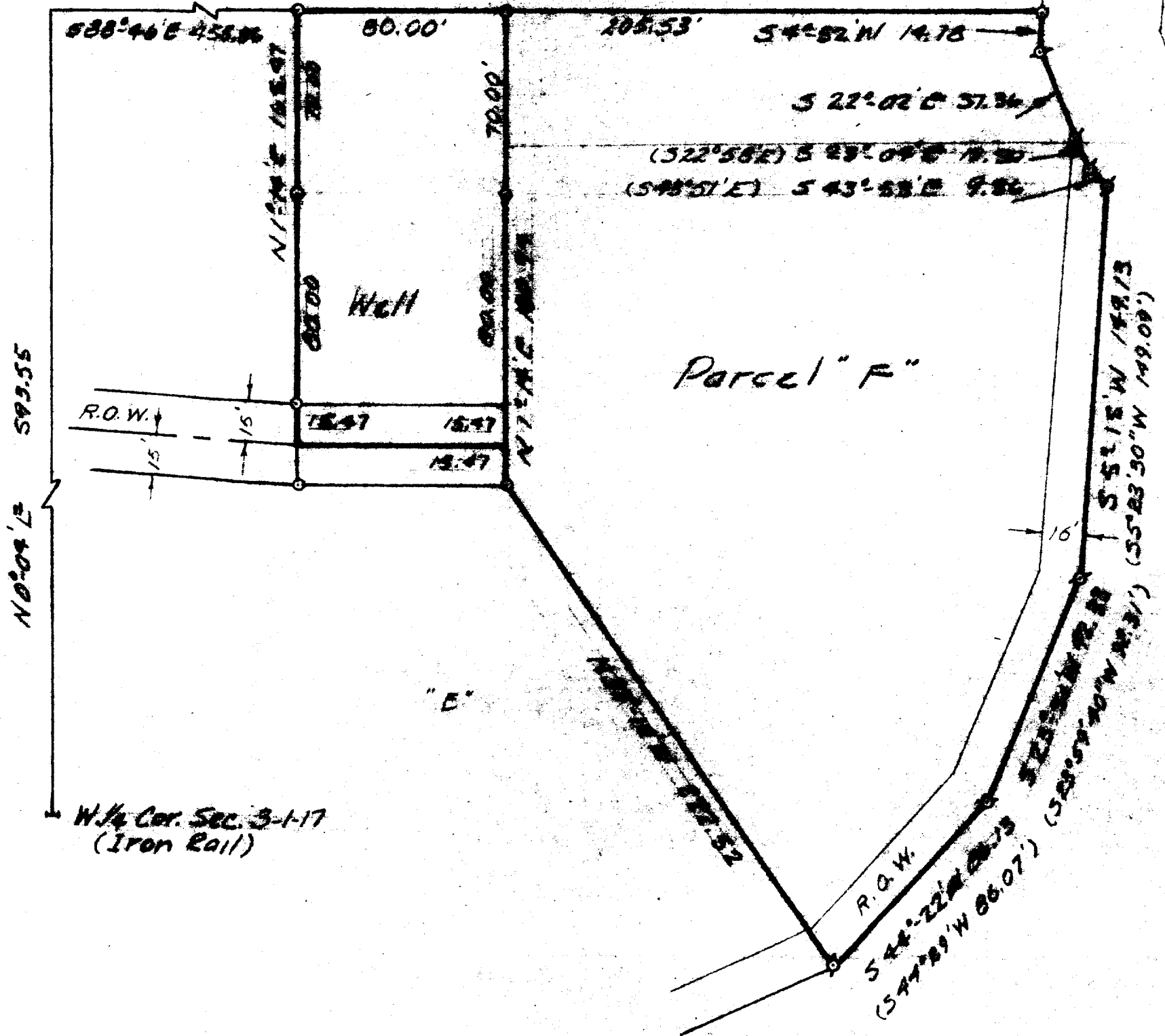

PLAT OF SURVEY OF

A parcel of land located in the West 1/2 of Section 3, T 1 N;
R 17 E, Walworth County, Wisconsin and described as follows;
to wit:

Commencing at the West 1/4 corner of said Section 3; thence
N 0°04' E 593.55 feet; thence S 88°46' E 535.86 feet to the
place of beginning; thence continue S 88°46' E 205.53 feet;
thence S 4°52' W 14.78 feet; thence S 22°02' E 37.36 feet;
thence S 23°04' E 12.50 feet; thence S 43°53' E 9.36 feet;
thence S 5°15' W 149.13 feet; thence S 23°51' W 92.33 feet;
thence S 44°22' W 86.13 feet; thence N 33°10' W 222.52 feet;
thence N 1°14' E 186.94 feet to the place of beginning.

Containing 1.58 acres.

SCALE: 1" = 50'
LEGEND

- - IRON PIPE FOUND
- - IRON PIPE PLACED
- - CONCRETE MONUMENT
- x - SPIKE

() - Recorded distance or bearing
R.O.W. - Right-of-Way



I, HAROLD H. KOLB, DO HEREBY CERTIFY THAT I HAVE
SURVEYED THE PROPERTY HEREON DESCRIBED ACCORDING
TO THE OFFICIAL RECORDS, AND THAT THE PLAT HEREON
IS A CORRECT REPRESENTATION OF THE LOT LINES.

Harold H. Kolb
HAROLD H. KOLB

WISCONSIN REGISTERED LAND SURVEYOR, S-187
DATE May 18, 1967

REVISED: November 18, 1968