

**ABELL  
SURVEYING & MAPPING**  
1140 SEQUOIA STREET • DELAVAN, WISCONSIN 53115  
262-728-6737

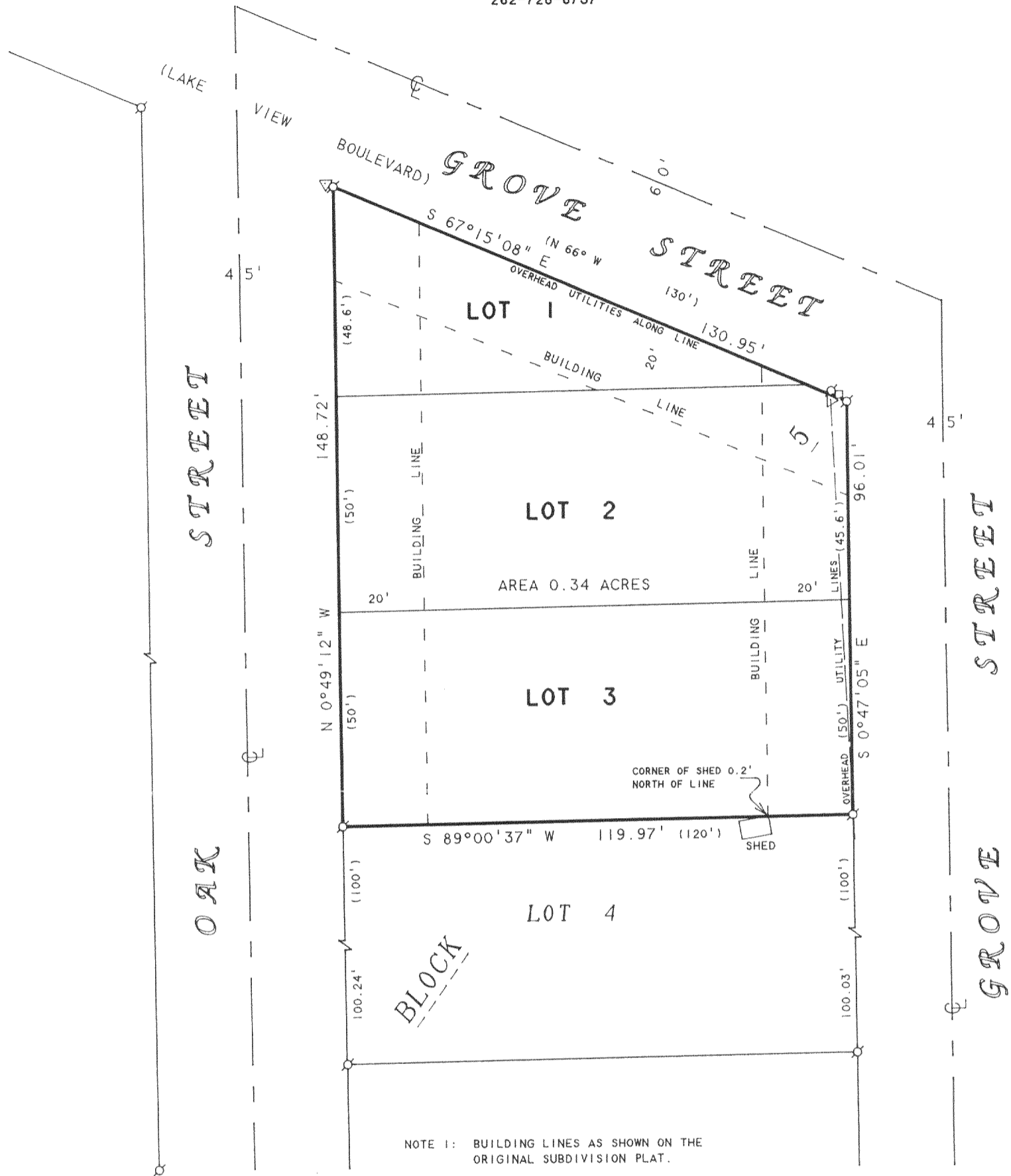

NOTE 1: BUILDING LINES AS SHOWN ON THE ORIGINAL SUBDIVISION PLAT.

NOTE 2: BEARINGS ARE REFERENCED TO CERTIFIED SURVEY MAP NO. 3004.

ORDERED BY: KEEFE REAL ESTATE  
P.O. BOX 460  
LAKE GENEVA, WI 53147

**PLAT OF SURVEY OF**

LOTS 1-3, BLOCK 5, ROBINSONS HILLSIDE SUBDIVISION  
LOCATED IN T1N, R17E, WALWORTH COUNTY, WISCONSIN.

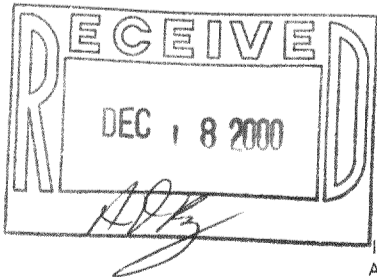

N



SCALE 1" = 30'

**LEGEND**

- ⊙ - IRON PIPE FOUND
- △ - UTILITY POLE
- - UTILITY PED
- ( ) - RECORDED AS

I HEREBY CERTIFY THAT I HAVE SURVEYED THE ABOVE DESCRIBED PROPERTY AND THAT THE ABOVE MAP IS A TRUE REPRESENTATION THEREOF AND SHOWS THE SIZE AND LOCATION OF THE PROPERTY, ITS EXTERIOR BOUNDARIES, THE LOCATION OF ALL VISIBLE STRUCTURES AND DIMENSIONS OF ALL PRINCIPAL BUILDINGS THEREON, BOUNDARY FENCES, APPARENT EASEMENTS, ROADWAYS AND VISIBLE ENCROACHMENTS, IF ANY, TO THE BEST OF MY KNOWLEDGE AND BELIEF.

THIS SURVEY IS MADE FOR THE USE OF THE PRESENT OWNERS OF THE PROPERTY, AND ALSO THOSE WHO PURCHASE, MORTGAGE, OR GUARANTEE THE TITLE THERETO WITHIN ONE (1) YEAR FROM DATE HEREON.

*David F. Abell*

DAVID F. ABELL  
WISCONSIN REGISTERED LAND SURVEYOR, S-1596

May 8, 2000

DATE: May 8, 2000 JOB NUMBER - 00052  
NOTE: THIS IS NOT A CERTIFIED COPY UNLESS SEALED.

117-1951  
IRH-6A