

HAROLD H. KOLB
 REGISTERED PROFESSIONAL LAND SURVEYOR
 LAKE GENEA, WISCONSIN

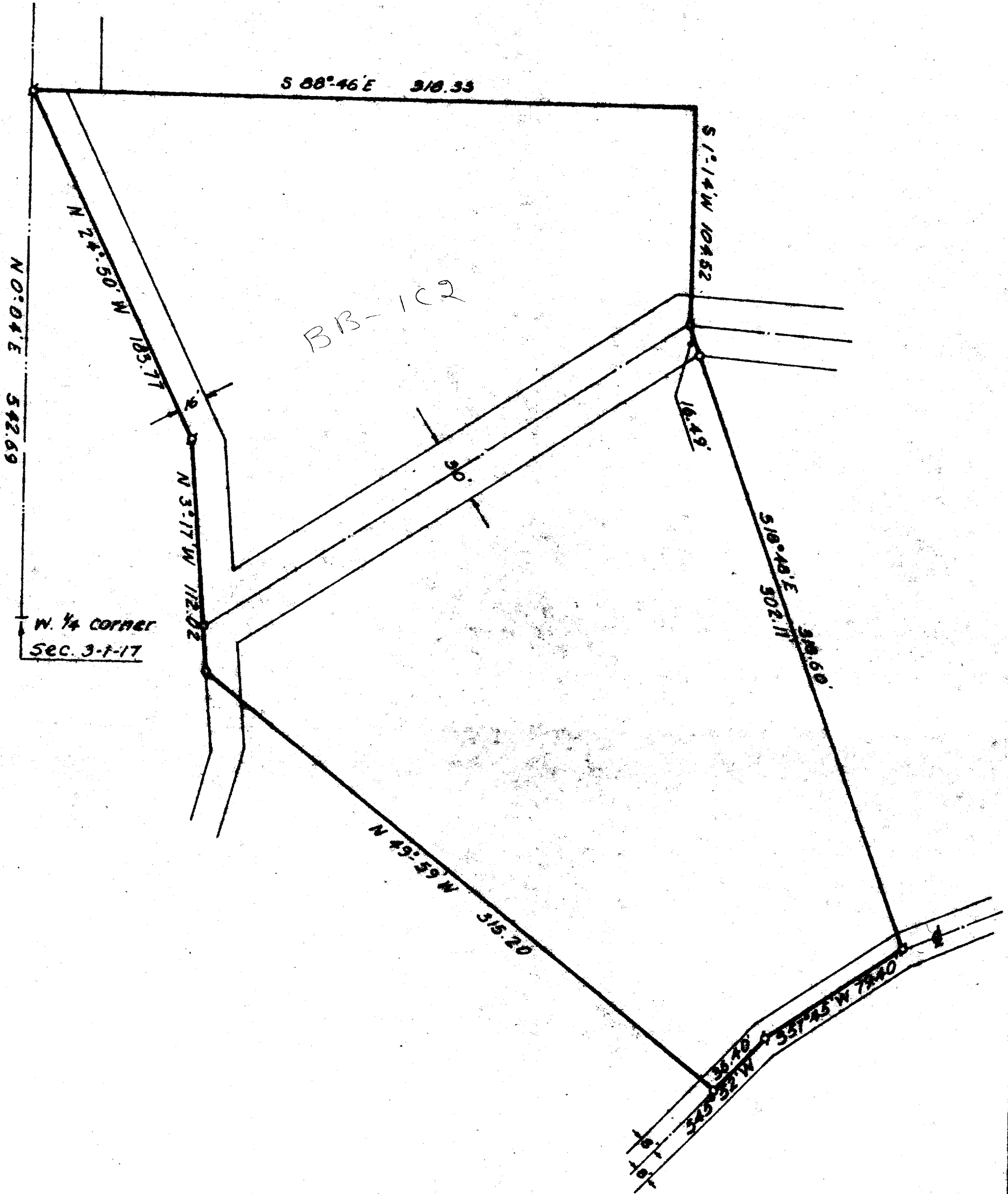

N
 SCALE - 1" = 50'
 LEGEND
 S - IRON PIPE FOUND
 O - IRON PIPE PLACED
 ● - CONCRETE MONUMENT
 X - SPIKE

I, HAROLD H. KOLB, DO HEREBY CERTIFY THAT I HAVE SURVEYED THE PROPERTY HEREON DESCRIBED ACCORDING TO THE OFFICIAL RECORDS, AND THAT THE PLAT HEREON IS A CORRECT REPRESENTATION OF THE LOT LINES.

Harold H. Kolb
 HAROLD H. KOLB
 WISCONSIN REGISTERED LAND SURVEYOR, S-187
 DATE Revised July 12, 1969

1BB 1C2

117-193

HAROLD H. KOLB
REGISTERED PROFESSIONAL LAND SURVEYOR
LAKE GENEVA, WISCONSIN

EASEMENTS

Easements located in the West 1/2 of Section 3, T 1 N, R 17 E, Walworth County, Wisconsin, to provide ingress, egress and utilities for the described lots and each lot is subject to the portion of each easement included within said lot:

WELL

Commencing at the West 1/4 corner of said Section 3; thence N 0°04' E 593.55 feet; thence S 88°46' E 455.86 feet; thence S 1°14' W 70.00 feet to the place of beginning; thence S 88°46' E 80.00 feet; thence S 1°14' W 80.00 feet; thence N 88°46' W 80.00 feet; thence N 1°14' E 80.00 feet to the place of beginning.

16 Foot Road

The westerly line of which is described as follows; to wit: Commencing at the West 1/4 corner of said Section 3; thence N 0°04' E 542.69 feet to the place of beginning; thence S 24°50' E 183.77 feet; thence S 3°17' E 150.02 feet; thence S 16°43' W 235.65 feet; thence S 7°48' E 111.69 feet; thence S 32°05' E 122.57 feet; thence continue, as the centerline of said 16 foot road, N 34°29' E 194.45 feet; thence N 45°52' E 203.40 feet; thence N 57°45' E 79.40 feet; thence N 69°08' E 161.15 feet; thence, continue as the Southeasterly line of said 16 Foot road, S 0°49' W 8.65 feet; thence N 68°56' E 3.35 feet; thence N 67°29' E 87.77 feet; thence N 44°22' E 86.13 feet; thence N 23° 51' E 92.33 feet; thence N 5°15' E 149.13 feet to the place of termination.

30 Foot Road

The centerline of which is described as follows; to wit: Commencing at the West 1/4 corner of said Section 3; thence N 0°04' E 542.69 feet; thence S 24°50' E 183.77 feet; thence S 3°17' E 86.85 feet to the place of beginning; thence N 58°42' E 273.58 feet; thence S 84°17' E 136.90 feet; thence S 88°46' E 80.00 feet to the place of termination.

LEGEND

♂ - IRON PIPE FOUND
O - IRON PIPE PLACED
● - CONCRETE MONUMENT
X - SPIKE



I, HAROLD H. KOLB, DO HEREBY CERTIFY THAT I HAVE SURVEYED THE PROPERTY HEREON DESCRIBED ACCORDING TO THE OFFICIAL RECORDS, AND THAT THE PLAT HEREON IS A CORRECT REPRESENTATION OF THE LOT LINES.

Harold H. Kolb

HAROLD H. KOLB

WISCONSIN REGISTERED LAND SURVEYOR, S-187
DATE May 18, 1967

HAROLD H. KOLB
 REGISTERED PROFESSIONAL LAND SURVEYOR
 LAKE GENEVA, WISCONSIN

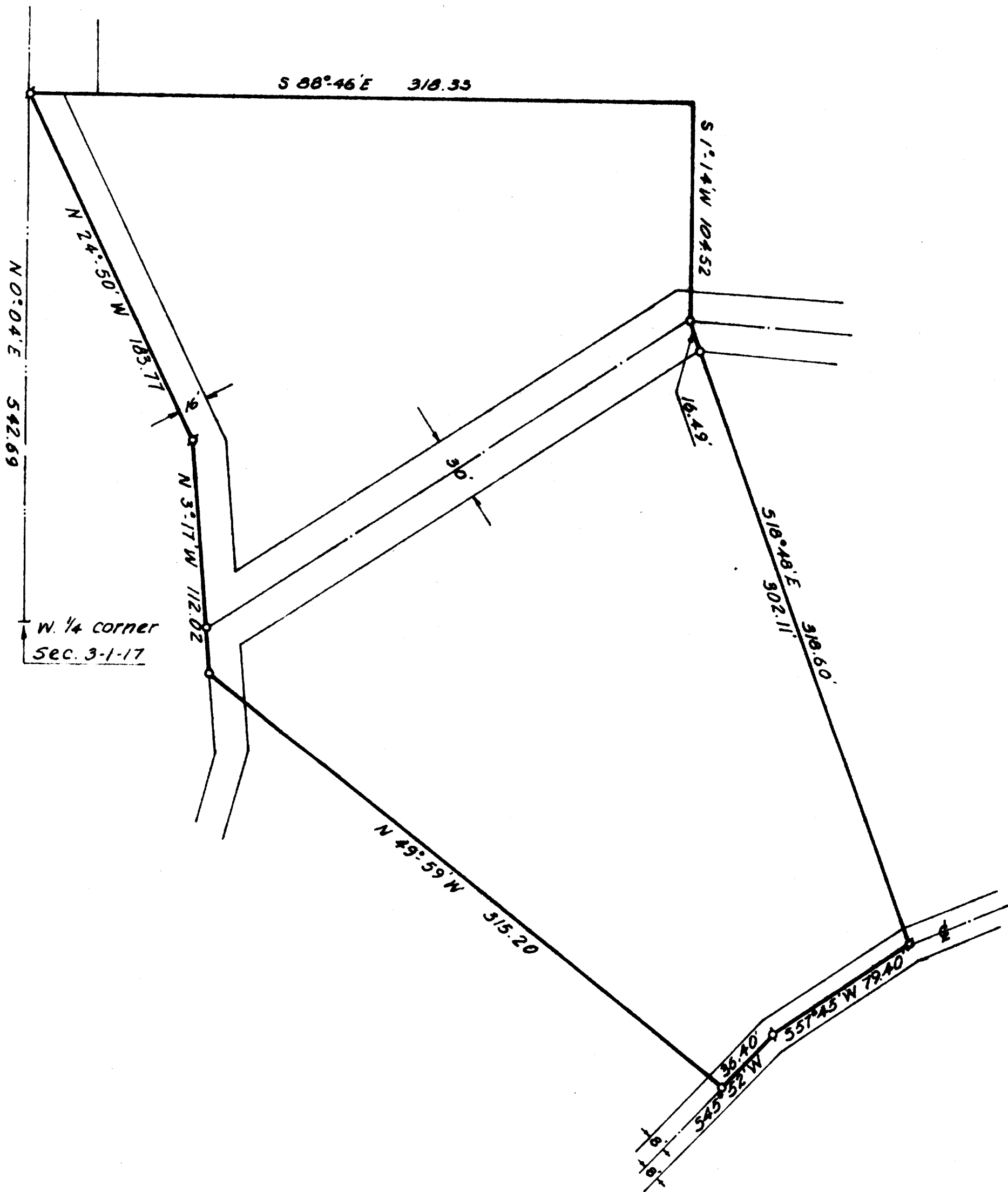

N
 SCALE - 1" = 50'
LEGEND
 ♂ - IRON PIPE FOUND
 ○ - IRON PIPE PLACED
 ● - CONCRETE MONUMENT
 X - SPIKE

I, HAROLD H. KOLB, DO HEREBY CERTIFY THAT I HAVE
 SURVEYED THE PROPERTY HEREON DESCRIBED ACCORDING
 TO THE OFFICIAL RECORDS, AND THAT THE PLAT HEREON
 IS A CORRECT REPRESENTATION OF THE LOT LINES.

Harold H. Kolb
 HAROLD H. KOLB
 WISCONSIN REGISTERED LAND SURVEYOR, S-187
 DATE *Revised July 12, 1964*

117-193

HAROLD H. KOLB
REGISTERED PROFESSIONAL LAND SURVEYOR
LAKE GENEVA, WISCONSIN

EASEMENTS

Easements located in the West 1/2 of Section 3, T 1 N, R 17 E, Walworth County, Wisconsin, to provide ingress, egress and utilities for the described lots and each lot is subject to the portion of each easement included within said lot:

WELL

Commencing at the West 1/4 corner of said Section 3; thence N 0°04' E 593.55 feet; thence S 88°46' E 455.86 feet; thence S 1°14' W 70.00 feet to the place of beginning; thence S 88°46' E 80.00 feet; thence S 1°14' W 80.00 feet; thence N 88°46' W 80.00 feet; thence N 1°14' E 80.00 feet to the place of beginning.

16 Foot Road

The Westerly line of which is described as follows; to wit: Commencing at the West 1/4 corner of said Section 3; thence N 0°04' E 542.69 feet to the place of beginning; thence S 24°50' E 183.77 feet; thence S 3°17' E 150.02 feet; thence S 16°43' W 235.65 feet; thence S 7°48' E 111.69 feet; thence S 32°05' E 122.57 feet; thence continue, as the centerline of said 16 foot road, N 34°29' E 194.45 feet; thence N 45°52' E 203.40 feet; thence N 57°45' E 79.40 feet; thence N 69°08' E 161.15 feet; thence, continue as the Southeasterly line of said 16 Foot road, S 0°49' W 8.65 feet; thence N 68°56' E 3.35 feet; thence N 67°29' E 87.77 feet; thence N 44°22' E 86.13 feet; thence N 23° 51' E 92.33 feet; thence N 5°15' E 149.13 feet to the place of termination.

30 Foot Road

The centerline of which is described as follows; to wit: Commencing at the West 1/4 corner of said Section 3; thence N 0°04' E 542.69 feet; thence S 24°50' E 183.77 feet; thence S 3°17' E 86.85 feet to the place of beginning; thence N 58°42' E 273.58 feet; thence S 84°17' E 136.90 feet; thence S 88°46' E 80.00 feet to the place of termination.

LEGEND

- ♂ — IRON PIPE FOUND
- — IRON PIPE PLACED
- — CONCRETE MONUMENT
- ✕ — SPIKE



I, HAROLD H. KOLB, DO HEREBY CERTIFY THAT I HAVE SURVEYED THE PROPERTY HEREON DESCRIBED ACCORDING TO THE OFFICIAL RECORDS, AND THAT THE PLAT HEREON IS A CORRECT REPRESENTATION OF THE LOT LINES.

Harold H. Kolb

HAROLD H. KOLB
WISCONSIN REGISTERED LAND SURVEYOR, S-187
DATE May 18, 1967

117-193

1-17-11