

PLAT OF SURVEY

Part of the East 75.0 Acres of the East Half of the Southeast Quarter, in Section 33, Township 1 North, Range 17, East of the Fourth Principal Meridian, being described as follows: Commencing at the Southeast Quarter Corner of said Section 33; thence North 89 degrees 58 minutes 51 seconds West along the south line thereof, 1216.33 feet (measured 1216.12 feet) to the centerline of Bissel Road; thence North 0 degrees 45 minutes 06 seconds West along said centerline, 396.13 feet, to the point of beginning; thence North 89 degrees 05 minutes 11 seconds East, 570.48 feet; thence North 0 degrees 54 minutes 49 seconds West, 396.15 feet; thence South 89 degrees 05 minutes 11 seconds West, 590.0 feet to the west line of said East 75.0 acres; thence South 0 degrees 54 minutes 49 seconds East along said west line, 298.15 feet to the north line of the South 466.76 feet of the Southeast Quarter of said Section 33; thence South 89 degrees 58 minutes 51 seconds East along said north centerline, 19.72 feet to the centerline of said Bissel Road; thence South 0 degrees 45 minutes 06 seconds East along said point of beginning, in Walworth County, Wisconsin.

NOTE: PLAT REVISED 11/16/94

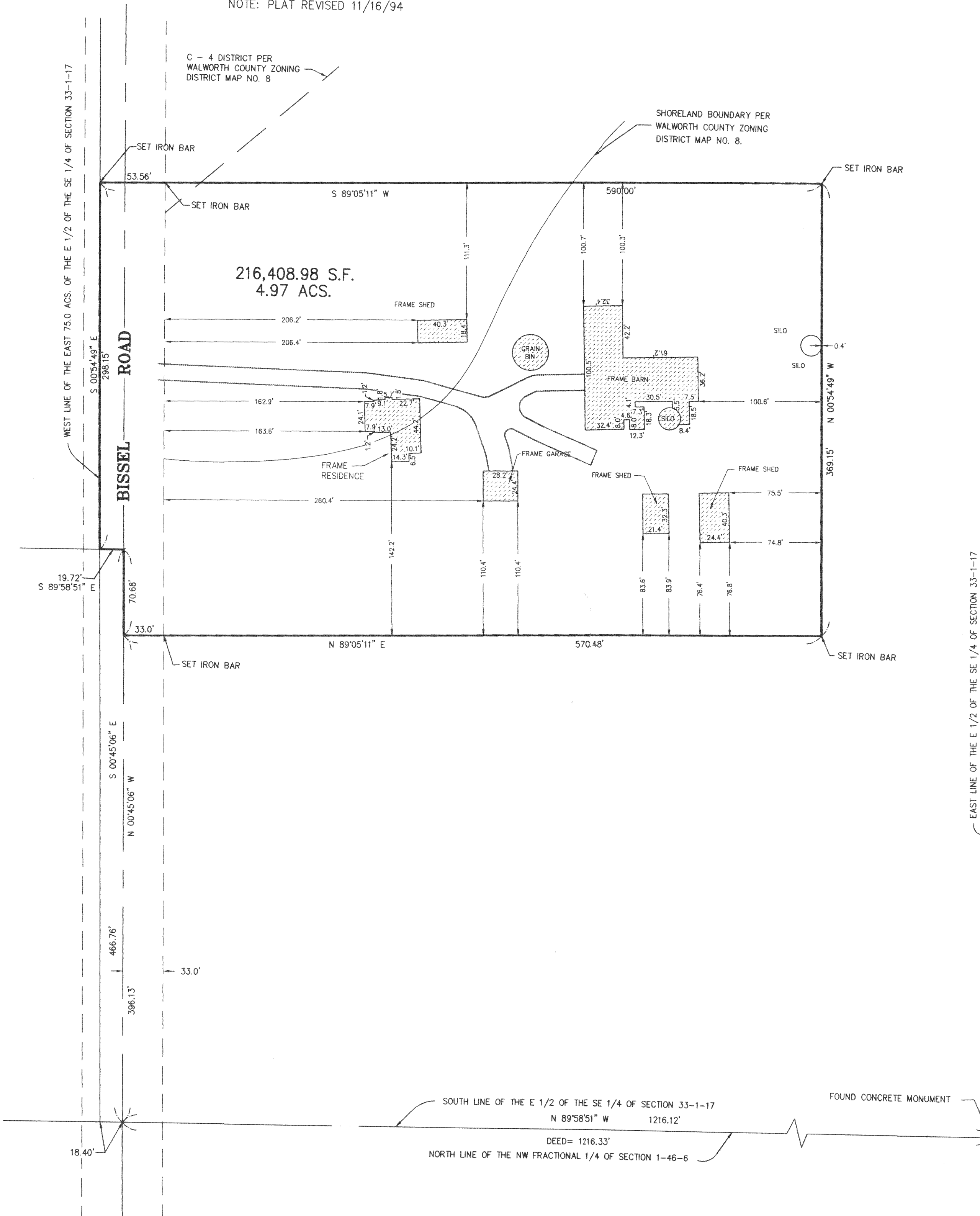

STATE OF ILLINOIS } S.S.
COUNTY OF McHENRY)

I hereby certify that we have surveyed the premises above described, and that the plat hereon is a true representation of the said survey.

Dated at Woodstock, McHenry County Illinois 11/15 A.D. 19 94
VANDERSTAPPEN SURVEYING, INC..

By *William J. Vanderstappen*
Wisconsin Professional Land Surveyor
No. 1777

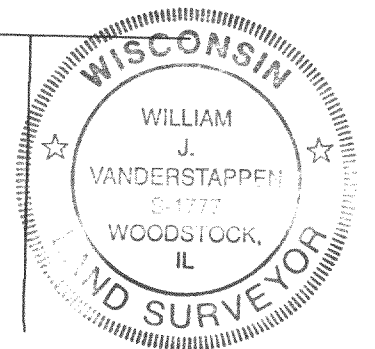

NOTE: Only those Building Line Restrictions or Easements shown on a Recorded Subdivision Plat are shown hereon unless the description ordered to be surveyed contains a proper description of the required building lines or easements.

Compare your description and site markings with this plat and AT ONCE report any discrepancies which you may find.

CLIENT: ROBERT NICHOLS
DRAWN BY: WJV CHK'ED BY:
SCALE: 1"=60' SEC. 33 T. 1 R. 17 E.
JOB NO.: 940233E

ALL DISTANCES SHOWN IN FEET AND DECIMAL PARTS THEREOF CORRECTED TO 68° F.

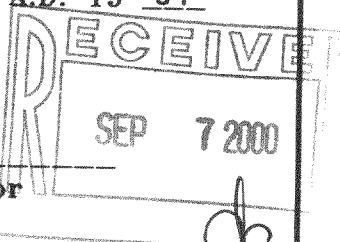

117-1926