

PLAT OF SURVEY
-OF-

THE NORTH 1/2 OF LOT 3, ALL OF LOT 4 AND THE SOUTH 1/2 OF LOT 5, ALL IN
BLOCK H OF CISCO BEACH SUBDIVISION, WALWORTH COUNTY, WISCONSIN.

SURVEY FOR: REMAX REAL ESTATE
SURVEY LOCATION: N2442 KNOLLWOOD DRIVE

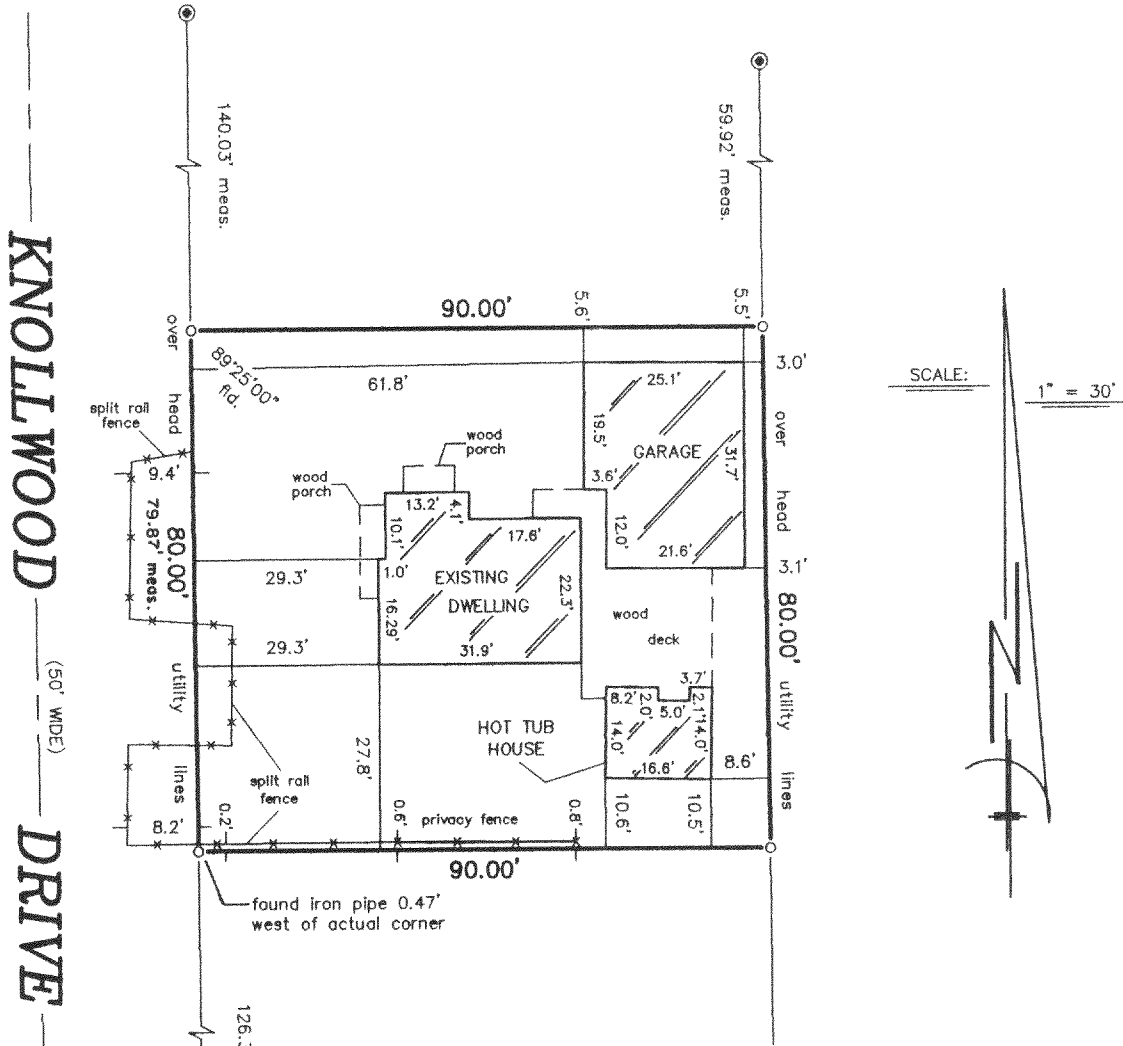

SCALE: 1" = 30'

LEGEND

- FOUND IRON PIPE
- FOUND CONCRETE MONUMENT

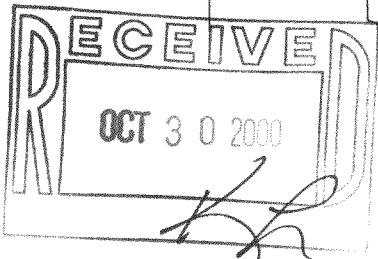

"I hereby certify that I have surveyed the above described property and that the above map is a correct representation thereof and shows the size and location of the property, its exterior boundaries, the location of all visible structures and dimensions of all principal buildings thereon, boundary fences, apparent easements, roadways and encroachments, if any."

"This survey is made for the use of the present owners of the property, and those who purchase, mortgage, or guarantee the title thereto within one year from date hereof."

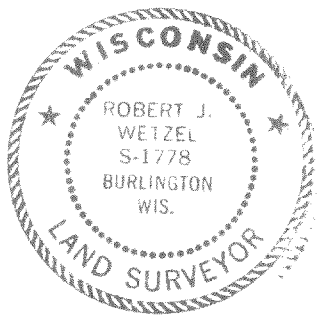

THIS IS NOT AN ORIGINAL PRINT
UNLESS THIS SEAL IS RED.

B.W. SURVEYING, INC.

412 N. PINE STREET
BURLINGTON, WI 53105
(262)-767-0225

Robert J. Wetzel
ROBERT J. WETZEL S-1778

AUGUST 14, 2000
DATE

4628
JOB NUMBER



ICI-168B