

# PLAT OF SURVEY

The Northeast Quarter of the Northeast Quarter of Section 28, Township 1 North, Range 17, described as follows: Commencing at the Northeast corner of said Section 28; thence south 786.72 feet to the place of beginning; thence South 447.23 feet; thence West 487.00 feet; thence North 447.23 feet; thence East 487.00 feet to the place of beginning, in Walworth County, Wisconsin.

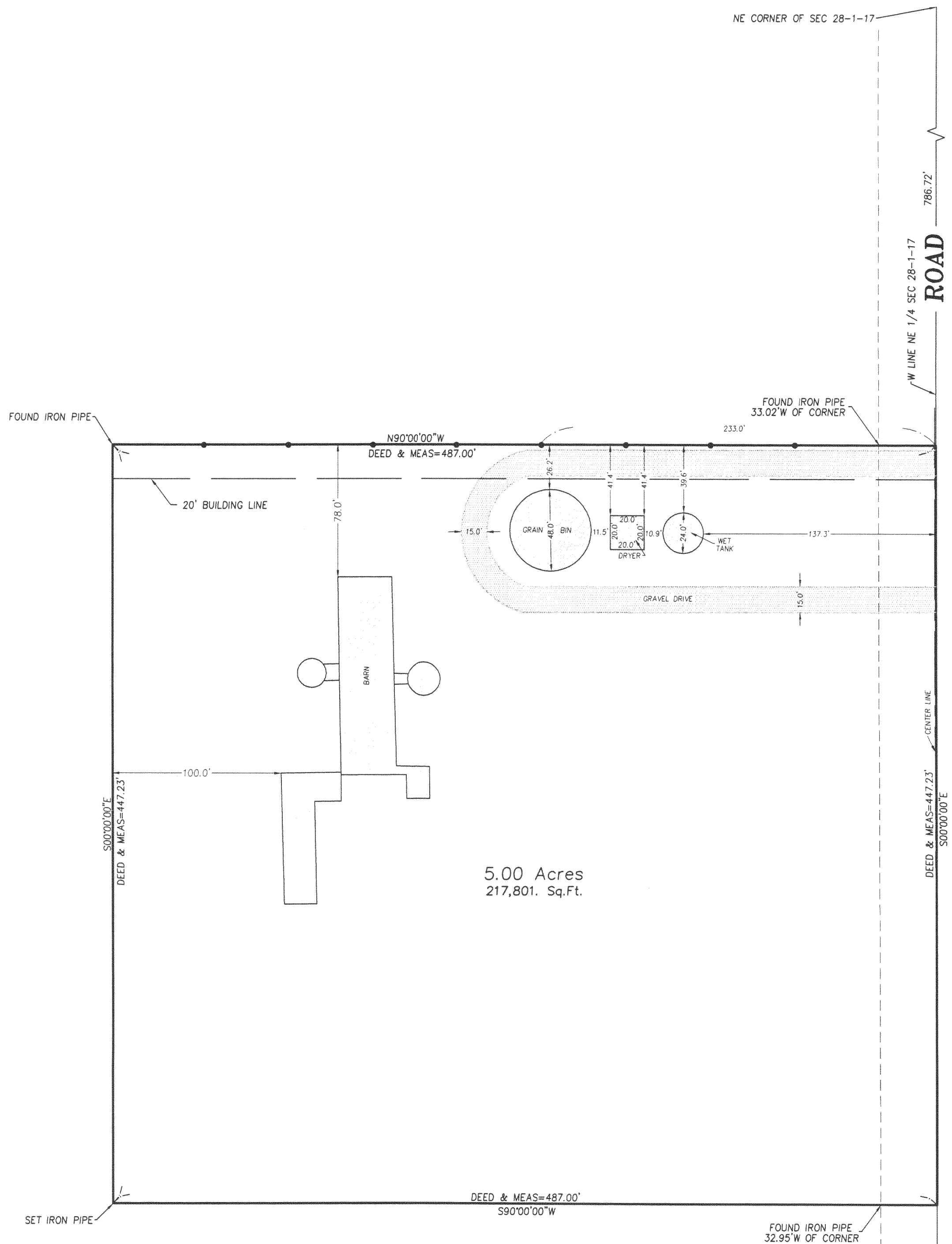

5.00 Acres  
217,801 Sq.Ft.

NOTE: Only those Building Line Restrictions or Easements shown on a Recorded Subdivision Plat are shown hereon unless the description ordered to be surveyed contains a proper description of the required building lines or easements.

- \* No distance should be assumed by scaling.
- \* No underground improvements have been located unless shown and noted.
- \* No representation as to ownership, use, or possession should be hereon implied.
- \* This Survey and Plat of Survey are void without original embossed or colored seal and signature affixed.

Compare your description and site markings with this plat and AT ONCE report any discrepancies which you may find.

STATE OF ILLINOIS )  
COUNTY OF McHENRY ) S.S.

I hereby certify that we have surveyed the premises above described, and that the plat hereon is a true representation of the said survey.

Dated at Woodstock, McHenry County, Illinois 7/25 A.D., 20 00.

VANDERSTAPPEN SURVEYING, INC.

By: *[Signature]*  
Wisconsin Registered Land Surveyor No. 1777-008

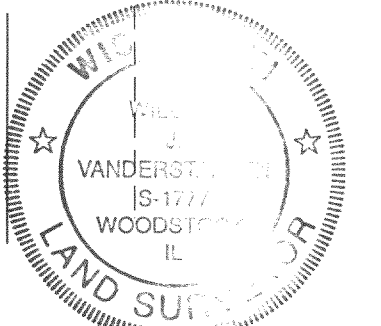
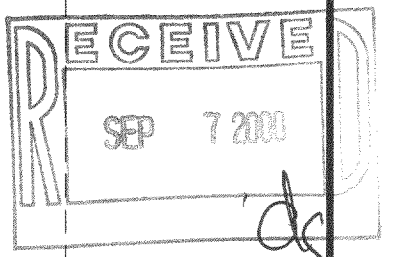

• 50' LINE STAKES

CLIENT: STEVE SNUDDEN

DRAWN BY: CPM CHK'ED BY: WJV

SCALE: 1"=50' SEC. 28 T. 1 R. 17 E.

P.I.N.: NE 1/4 LINN WI

JOB NO.: 000615 I.D. MBV BK. PG.

ALL DISTANCES SHOWN IN FEET AND DECIMAL PARTS THEREOF CORRECTED TO 68° F.

REF 960736