

PLAT OF SURVEY

The South 30 acres of the South Half of the East Half of the Southeast Quarter of Section 32, Township 1 North, Range 17 East, Township of Linn, Walworth County, Wisconsin; also the East Half of the Northwest Fractional Quarter of Section 2, Township 46 North, Range 6, East of the Third Principal Meridian, in McHenry County, Illinois.

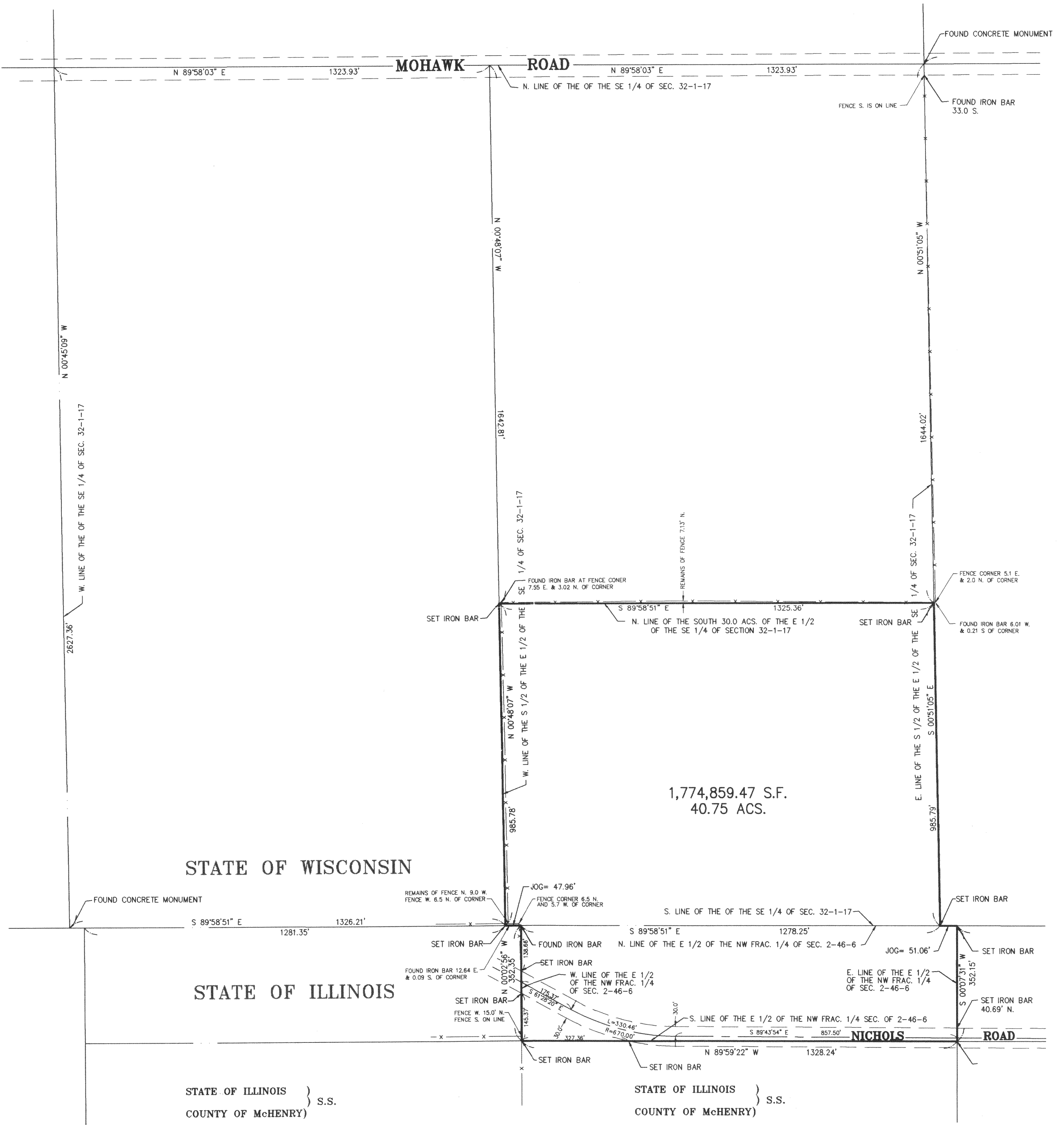

STATE OF WISCONSIN

STATE OF ILLINOIS

STATE OF ILLINOIS } S.S.
COUNTY OF McHENRY

STATE OF ILLINOIS } S.S.
COUNTY OF McHENRY

I hereby certify that we have surveyed the premises above described, and that the plat hereon is a true representation of the said survey.

I hereby certify that we have surveyed the premises above described, and that the plat hereon is a true representation of the said survey.

Dated at Woodstock, McHenry County Illinois 1/19 A.D. 19 95

Dated at Woodstock, McHenry County Illinois 1/19 A.D. 19 95

VANDERSTAPPEN SURVEYING, INC..

VANDERSTAPPEN SURVEYING, INC..

William J. Vanderstappen
Wisconsin Professional Land Surveyor
No. 1773

William J. Vanderstappen
Illinois Professional Land Surveyor
No. 2709

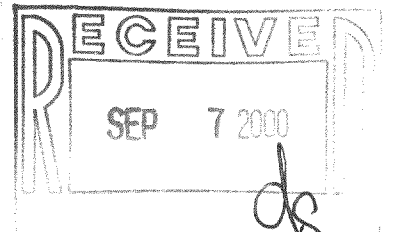
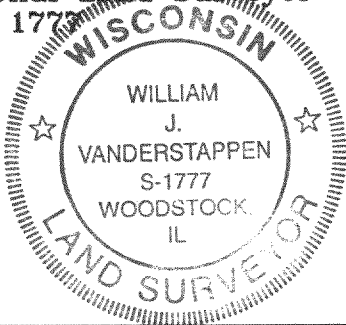

CLIENT: ROBERT NICHOLS
DRAWN BY: WJV CHK'D BY:
SCALE: 1"=200' SEC. 2 32 T. 46 R. 6 17 E.
JOB NO.: 9403058 Field Bk. Page
ALL DISTANCES SHOWN IN FEET AND DECIMAL PARTS THEREOF
CORRECTED TO 68° F.

NOTE: Only those Building Line Restrictions or Easements shown on a Recorded Subdivision Plat are shown hereon unless the description ordered to be surveyed contains a proper description of the required building lines or easements.

Compare your description and site markings with this plat and AT ONCE report any discrepancies which you may find.