

PLAT OF SURVEY

PATHFINDER SURVEYING
 FORMERLY KOLB LAND CONSULTING
 929 WILLIAMS STREET LAKE GENEVA, WI. 53147
 (262) 248-3697

ORDERED BY:
 REEDS CONSTRUCTION
 W3199 CTY RD. BB
 LAKE GENEVA, WI
 53147

DATE: 6 / 05 / 2000

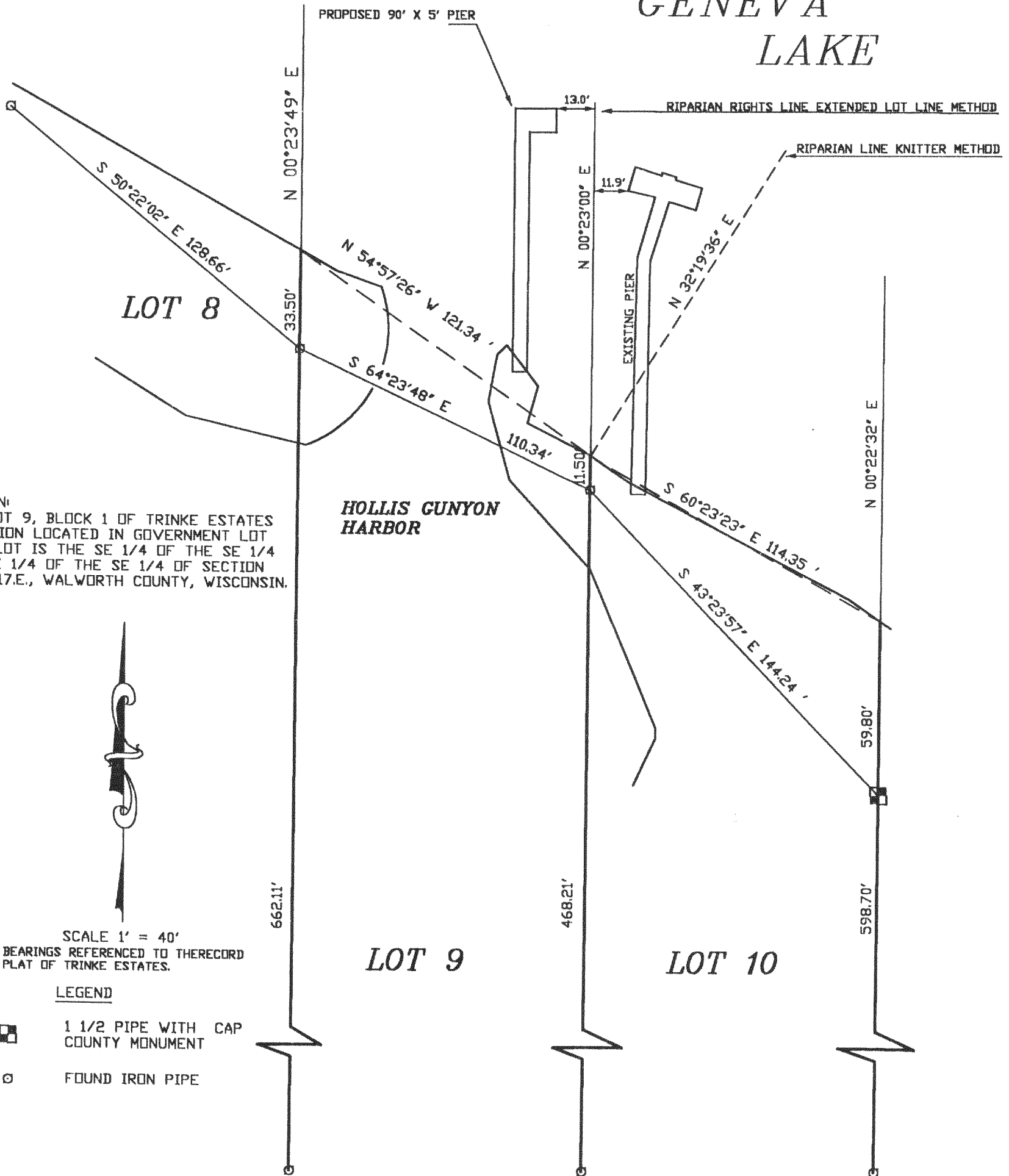

GENEVA LAKE



DESCRIPTION:
 PART OF LOT 9, BLOCK 1 OF TRINKE ESTATES
 A SUBDIVISION LOCATED IN GOVERNMENT LOT
 1, WHICH LOT IS THE SE 1/4 OF THE SE 1/4
 AND THE NE 1/4 OF THE SE 1/4 OF SECTION
 10, T.1.N., R.17.E., WALWORTH COUNTY, WISCONSIN.

SCALE 1' = 40'
 BEARINGS REFERENCED TO THERECORD
 PLAT OF TRINKE ESTATES.

LEGEND

-  1 1/2 PIPE WITH CAP COUNTY MONUMENT
-  FOUND IRON PIPE

THE ABOVE MAP IS A TRUE REPRESENTATION THEREOF AND
 SHOWS THE SIZE AND LOCATION OF ALL THE PROPERTY,
 EXTERIOR BOUNDARIES, THE LOCATION OF ALL VISIBLE
 BOUNDARY FENCES, APPARENT EASEMENTS, ROADWAYS
 AND VISIBLE ENCROACHMENTS, IF ANY

THIS SURVEY IS MADE FOR THE USE OF THE PRESENT
 OWNERS OF THE PROPERTY, AND ALSO THOSE WHO
 PURCHASE, MORTGAGE OR GUARANTEE TITLE THERETO
 WITHIN ONE (1) YEAR FROM DATE HERETO.

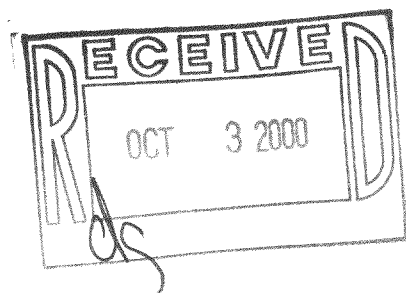

JOHN P. KROTT, R.L.S. 2258

NOTE: THIS IS NOT A CERTIFIED COPY
 UNLESS SEAL IS IN RED.

JOB NUMBER: 00102- 1-17-ITE00009

ITE-9

117-1908