

HAROLD H. KOLB

REGISTERED PROFESSIONAL LAND SURVEYOR
LAKE GENEVA, WISCONSIN

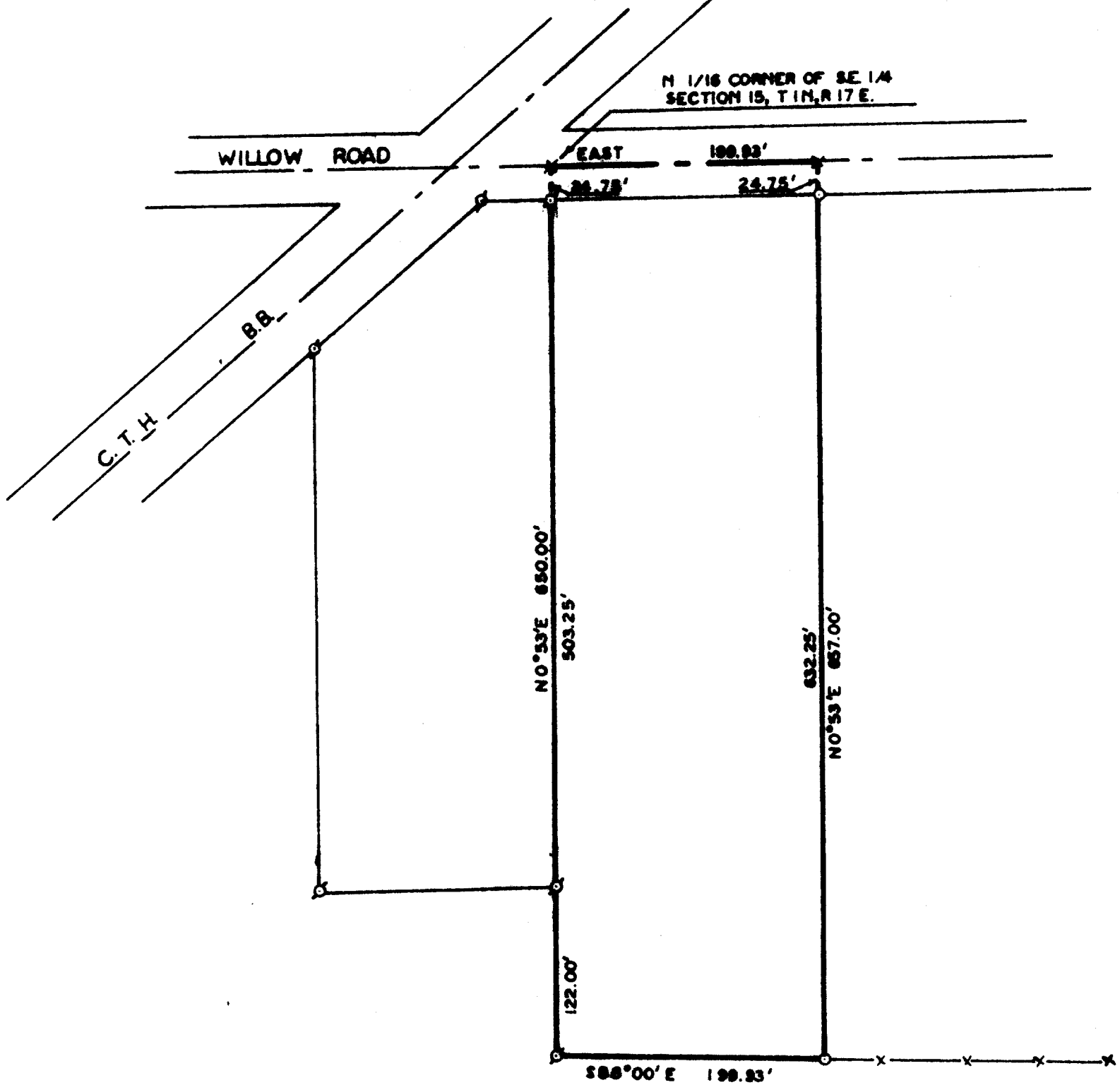

PLAT OF SURVEY OF
A parcel of land located in the
Southeast $\frac{1}{4}$ of section 15, T 1 N, R 17 E,
Walworth County, Wisconsin and
described as follows; to wit:
Beginning at the North 1/16 corner
of the Southeast $\frac{1}{4}$ of said section
15, thence East 199.93 feet; thence
S 0° 53' W 657.00 feet; thence N 88° 00' W
199.93' feet; thence N 0° 53' E 650.00
feet to the place of beginning.
Containing 3.00 Acres



LEGEND

- X— IRON PIPE FOUND
- O IRON PIPE PLACED
- CONCRETE MONUMENT
- X SPIKE

—X— FENCE

I, HAROLD H. KOLB, DO HEREBY CERTIFY THAT I HAVE
SURVEYED THE PROPERTY HEREON DESCRIBED ACCORDING
TO THE OFFICIAL RECORDS, AND THAT THE PLAT HEREON
IS A CORRECT REPRESENTATION OF THE LOT LINES.

Harold H. Kolb
HAROLD H. KOLB

WISCONSIN REGISTERED LAND SURVEYOR, S-187
DATE April 4, 1967

L-15-~~9~~ part of.

117-190

~~117-109~~