

EAST BEACH DRIVE

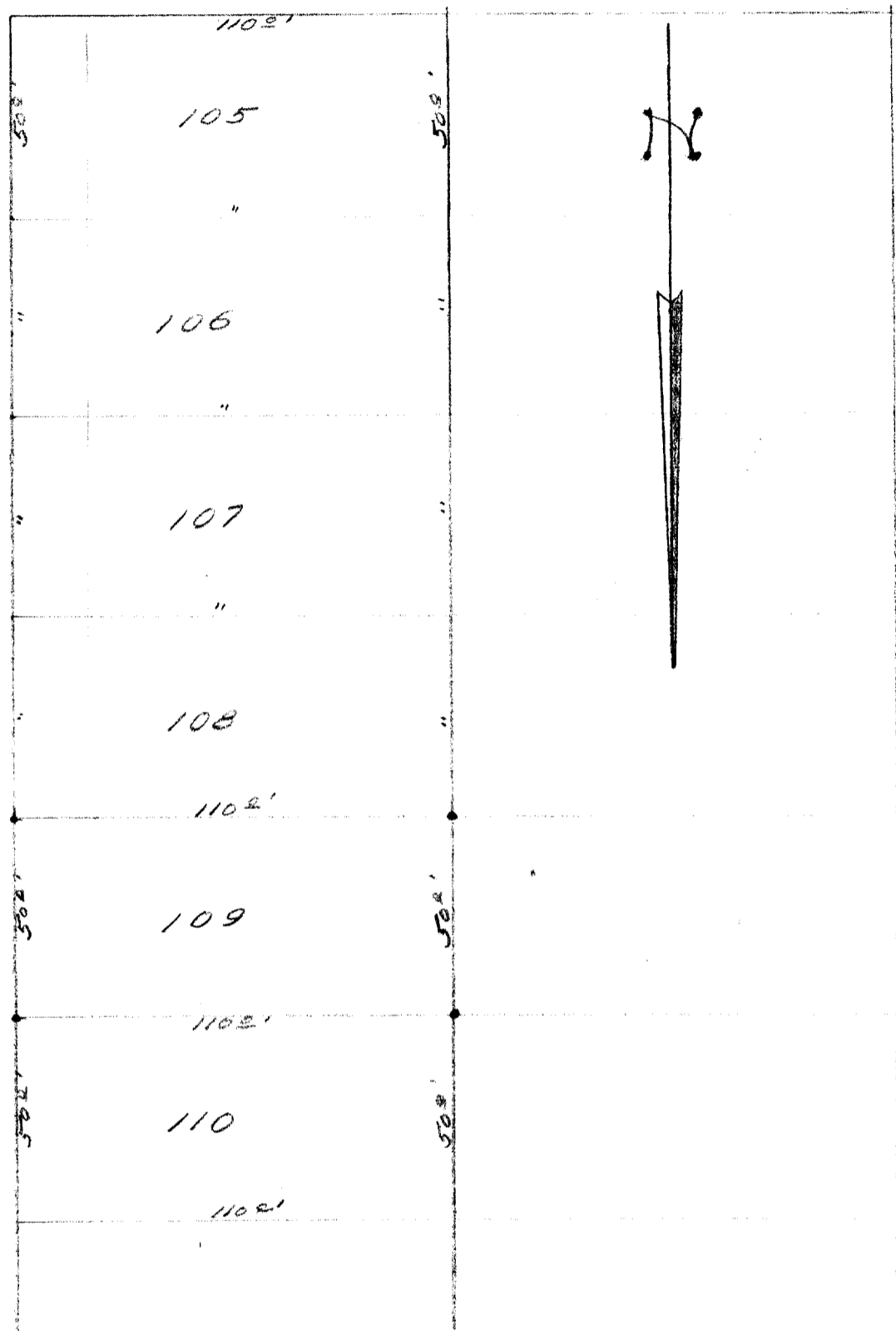

DESCRIPTION:

Lot 109 Lake Geneva Beach Subdivision of a portion of the southwest quarter of Section 11, Town 1 north, Range 17 east of the 4th Principal Meridian.

CERTIFICATE:

I, hereby certify that I, have on this the fifteenth day of October 1949, surveyed the above described property according to the official records on file in the office of the Recorder of Deeds in and for Walworth County Wisconsin, and find that the measurements and bearings of the boundary lines of said property, as taken at the site on this day, substantially agree with those in said official record, and that no encroachments exist.

SIGNED AND SEALED ON THIS THE 15TH DAY OF NOVEMBER 1949.

Joseph M. Biagi
Joseph M. Biagi. Professional Engineer.
Elkhorn Wisconsin.