

PLAT OF SURVEY  
LOT 71 OF LAKE GENEVA HIGHLANDS  
WALWORTH COUNTY, WISCONSIN

WORK ORDERED BY:-  
TROY NICHOLS  
595 LAKEVIEW PARKWAY  
VERNON HILLS, ILL 60061

FARRIS, HANSEN & ASSOCIATES, INC.  
Engineering, Architecture, Surveying  
7 Ridgeway Court P.O. Box 437  
ELKHORN, WISCONSIN 53121  
Office: (414) 723-2098  
Fax: (414) 723-5886

REVISIONS

PROJECT NO.  
5649  
DATE:  
08/09/00  
SHEET NO.  
1 OF 1

# PLAT OF SURVEY

LOT 71  
LAKE GENEVA HIGHLANDS SUBDIVISION  
LOCATED IN SECTION 8, TOWN 1 NORTH, RANGE 17 EAST,  
WALWORTH, WISCONSIN

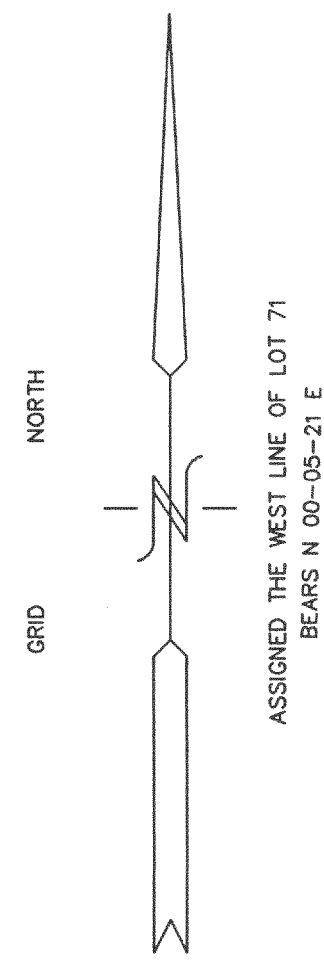
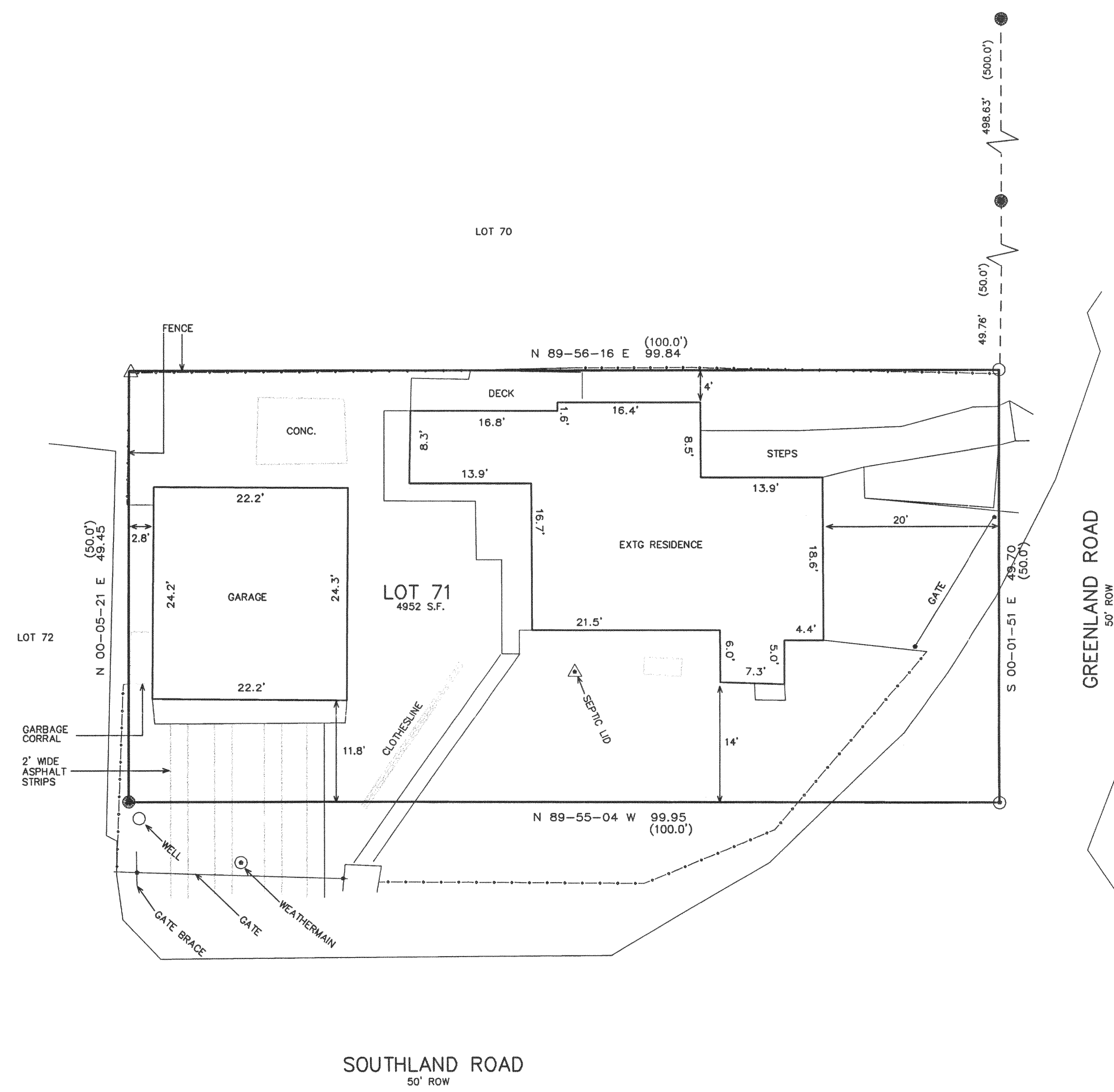

- = FOUND IRON REBAR STAKE
- ⊙ = SET PK NAIL
- △ = FOUND SPIKE IN CONCRETE
- = FOUND IRON PIPE
- (XXX) = RECORDED AS

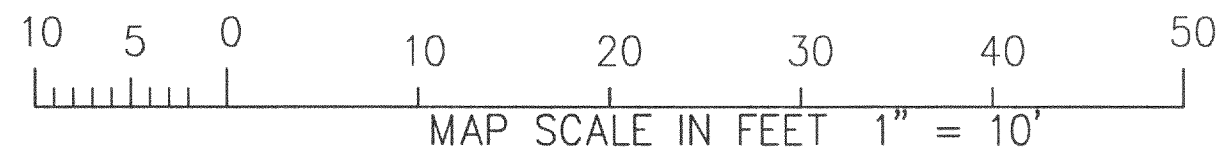

NOTE: COPIES OF THIS MAP TO WHICH THE FOLLOWING CERTIFICATE WILL APPLY. SHOW SURVEYOR'S ORIGINAL SEAL AND SIGNATURE IN RED INK. COPIES BY ANY OTHER MEANS MAY HAVE ALTERATIONS WHICH DO NOT REPRESENT THE SURVEYOR'S WORK PRODUCT.

I HEREBY CERTIFY THAT THE ABOVE DESCRIBED PROPERTY HAS BEEN SURVEYED UNDER MY DIRECTION AND THAT THE ABOVE MAP IS A TRUE REPRESENTATION THEREOF AND SHOWS THE SIZE AND LOCATION OF THE PROPERTY AND ITS EXTERIOR BOUNDARIES. THIS SURVEY IS MADE FOR THE USE OF THE PRESENT OWNERS OF THE PROPERTY, AND ALSO THOSE WHO PURCHASE, MORTGAGE, OR GUARANTEE THE TITLE THERETO WITHIN ONE YEAR FROM THE DATE HEREOF.

DATED: 08-09-2000

*Peter S. Gordon*  
PETER S. GORDON R.L.S. 2101

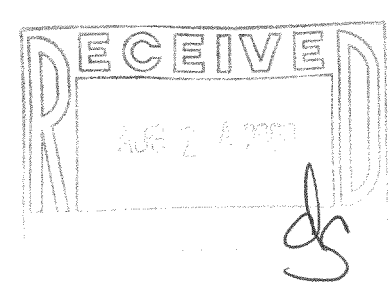

AUG 11 2000

ILCH-68 117-1892