

AUG 14 2000

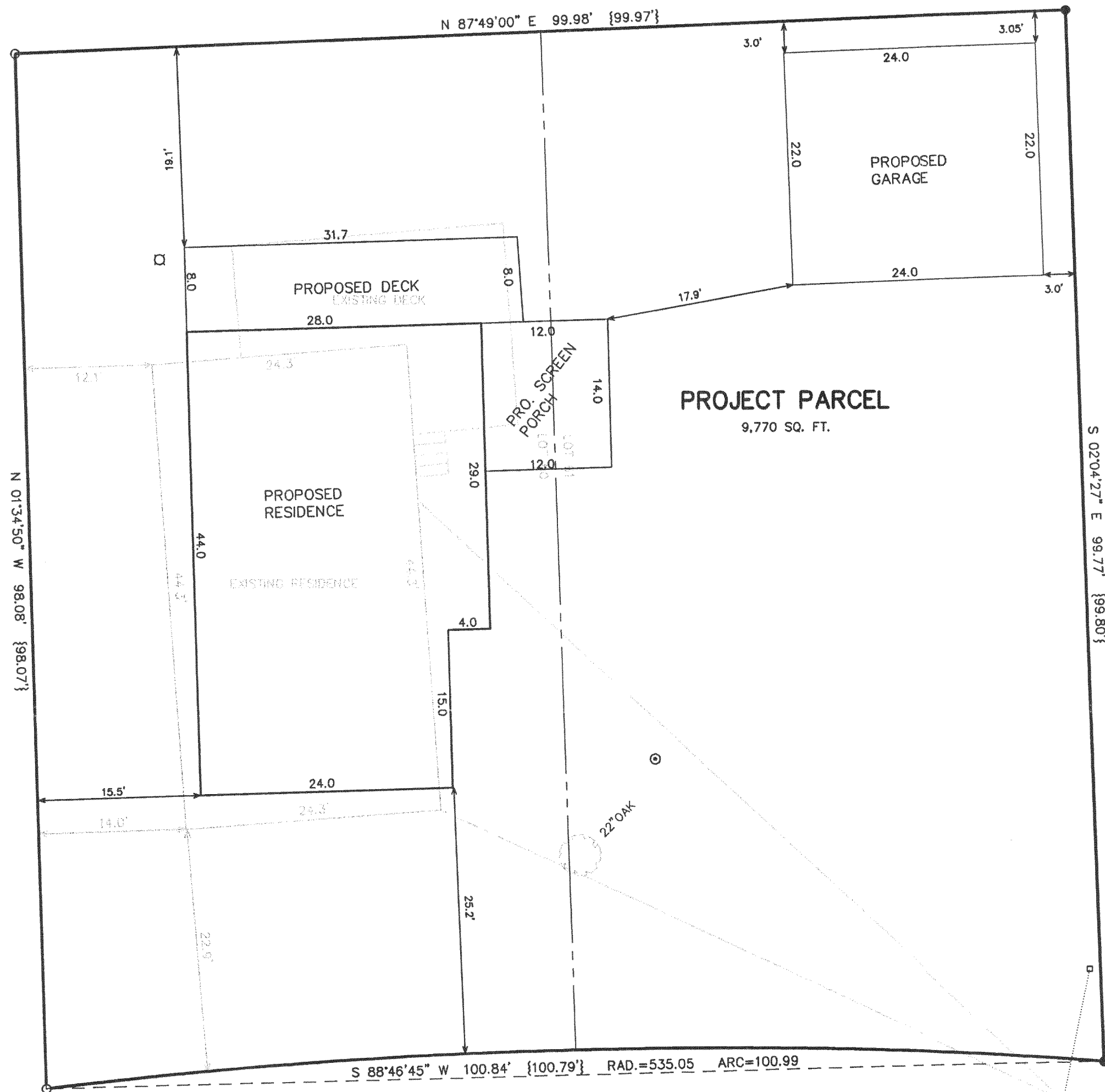
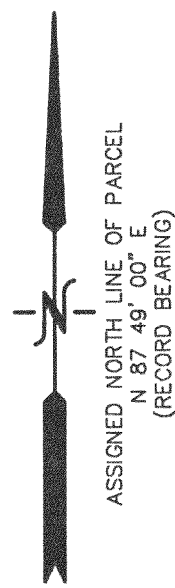

LAKEVIEW DRIVE  
60' WIDE R.O.W.

EXISTING EDGE OF PAVEMENT

# PLAT OF SURVEY

## LOTS 60 & 61 OF BLOCK 2 OF LAKEVIEW PARK

A SUBDIVISION LOCATED IN SECTION 16, TOWN 1 NORTH,  
RANGE 17 EAST, WALWORTH COUNTY, WISCONSIN

LOT 62

- LEGEND
- = FOUND IRON PIPE STAKE
  - = FOUND IRON REBAR STAKE
  - = UTILITY POLE LOCATED
  - = GUY WIRE LOCATED
  - = OVERHEAD WIRES
  - ⊙ = WELL LOCATED
  - = SEPTIC LID LOCATED
  - {xxx} = RECORDED AS

NOTE: COPIES OF THIS MAP TO WHICH THE FOLLOWING CERTIFICATE  
WILL APPLY SHOW THE SURVEYOR'S ORIGINAL SEAL AND SIGNATURE  
IN RED INK. COPIES BY ANY OTHER MEANS MAY HAVE ALTERATIONS  
WHICH DO NOT REPRESENT THE SURVEYOR'S WORK PRODUCT.

I HEREBY CERTIFY THAT THE ABOVE DESCRIBED PROPERTY HAS BEEN  
SURVEYED UNDER MY DIRECTION AND THAT THE ABOVE MAP IS A TRUE  
REPRESENTATION THEREOF AND SHOWS THE SIZE AND LOCATION OF  
THE PROPERTY AND ITS EXTERIOR BOUNDARIES. THIS SURVEY IS  
MADE FOR THE USE OF THE PRESENT OWNERS OF THE PROPERTY, AND  
ALSO THOSE WHO PURCHASE, MORTGAGE, OR GUARANTEE THE TITLE  
THERE TO WITHIN ONE YEAR FROM THE DATE HEREOF.

DATED: 08-14-2000

*Peter S. Gordon*  
PETER S. GORDON R.L.S. 2101

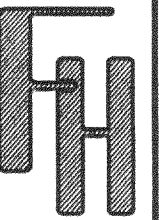
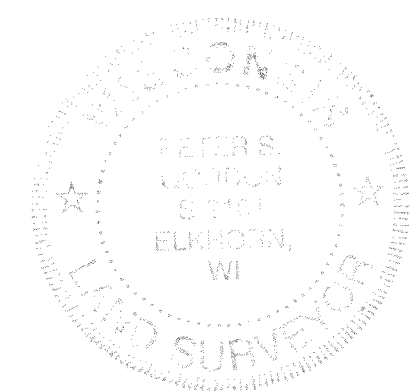
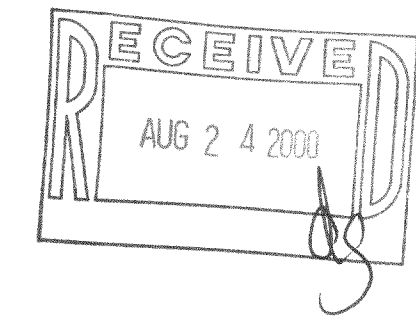

PLAT OF SURVEY

WORK ORDERED BY -  
JOHN BAKKEN  
GENEVA HOMES, INC.  
P.O. BOX 877  
WILLIAMS BAY, WI 53191

FARRIS, HANSEN & ASSOCIATES, INC.  
ENGINEERING - ARCHITECTURE - SURVEYING  
7 RIDGWAY COURT P.O. BOX 437  
ELKHORN, WISCONSIN 53121  
OFFICE: (262) 723-2098 FAX: (262) 723-5886

REVISIONS

PROJECT NO.  
5653  
DATE:  
08/03/2000  
SHEET NO.  
1 OF 1

117-1891

ILVP-12