

WORK ORDERED BY:
TONY NAVILIO
FRENCH COUNTRY INN
W 4190 WEST END ROAD
LAKE GENEVA, WISCONSIN

FARRIS, HANSEN & ASSOCIATES, INC.
Engineering, Architecture, Surveying
7 Ridgway Court P.O. Box 437
ELKHORN, WISCONSIN 53121
Office: (414) 723-2098
Fax: (414) 723-5866

REVISIONS
08/14/2000
RE-SURVEY

PROJECT NO.
4790
DATE
6-23-97
SHEET NO.
1 OF 1

PLAT OF SURVEY

LOT 1 OF CERTIFIED SURVEY MAP NO. 675
AS AMENDED BY AFFIDAVIT OF CORRECTION
RECORDED IN VOL. NO. 192, ON PAGE NO. 685 OF WALWORTH COUNTY CERTIFIED SURVEY MAPS
LOCATED IN THE NE 1/4 OF SECTION 5
TOWN 1 NORTH, RANGE 17 EAST
WALWORTH COUNTY, WISCONSIN

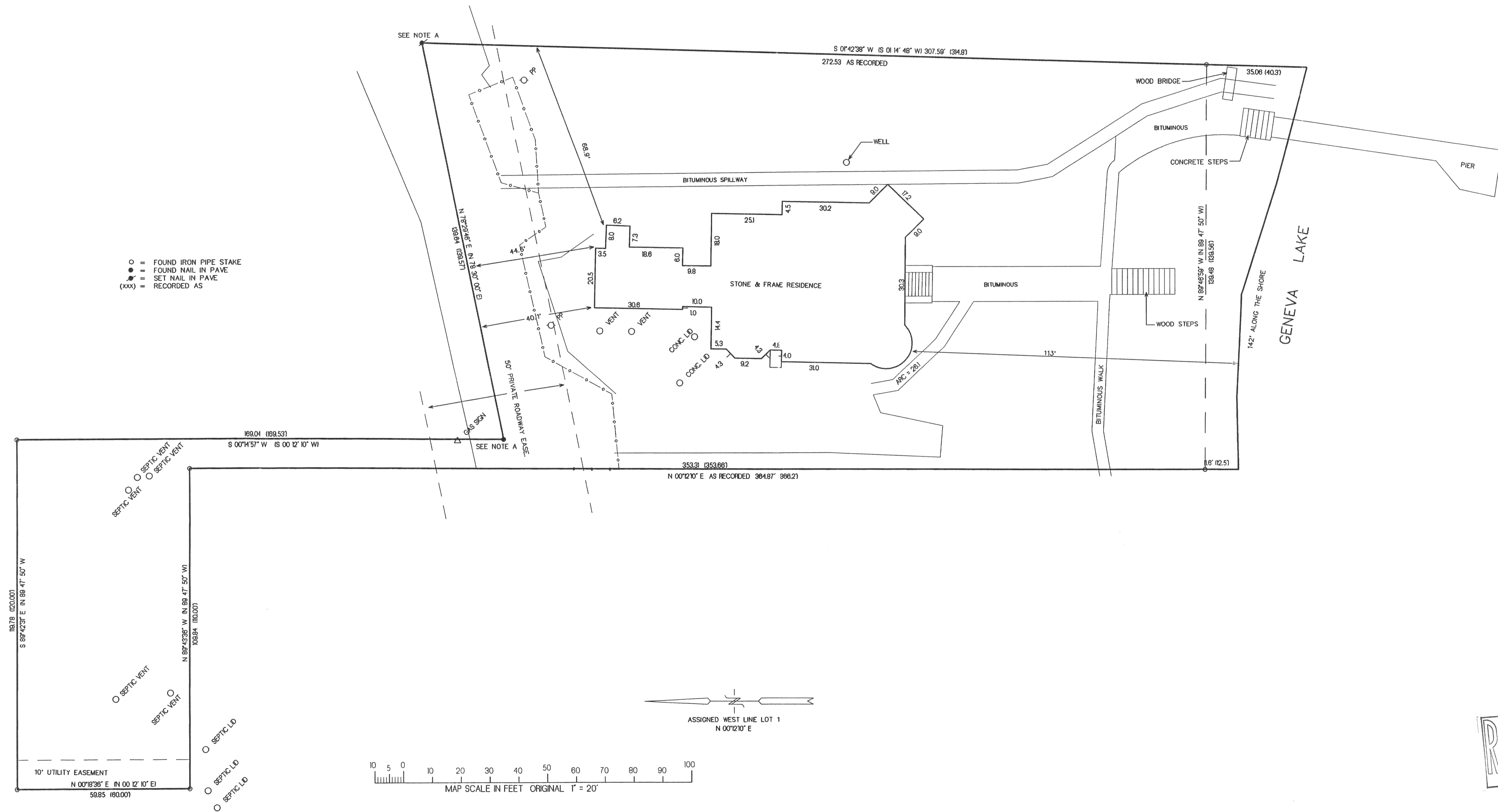

NOTE A: CORNERS WERE SET/FOUND IN 1997, SINCE THEN THEY HAVE BEEN PAVED OVER AND DETECTED WITH A METAL LOCATOR.

NOTE: COPIES OF THIS MAP TO WHICH THE FOLLOWING CERTIFICATE WILL APPLY ARE BLUE LINE PRINTS SHOWING SURVEYOR'S ORIGINAL SEAL AND SIGNATURE IN RED INK. COPIES BY ANY OTHER MEANS MAY HAVE ALTERATIONS WHICH DO NOT REPRESENT THE SURVEYOR'S WORK PRODUCT.

I HEREBY CERTIFY THAT THE ABOVE DESCRIBED PROPERTY HAS BEEN SURVEYED UNDER MY DIRECTION AND THAT THE ABOVE MAP IS A TRUE REPRESENTATION THEREOF AND SHOWS THE SIZE AND LOCATION OF THE PROPERTY AND ITS EXTERIOR BOUNDARIES. THIS SURVEY IS MADE FOR THE USE OF THE PRESENT OWNERS OF THE PROPERTY, AND ALSO THOSE WHO PURCHASE, MORTGAGE, OR GUARANTEE THE TITLE THERETO WITHIN ONE YEAR FROM THE DATE HEREOF.

DATED: 6/24/1997

PETER S. GORDON R.L.S. 2101

