

ABELL SURVEYING & MAPPING

1140 SEQUOIA STREET • DELAVAN, WISCONSIN 53115
262-728-6737

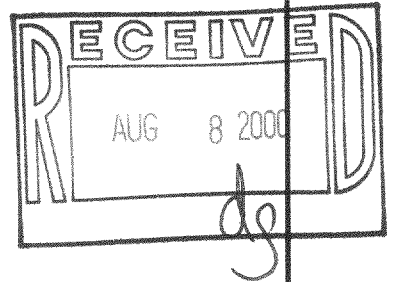
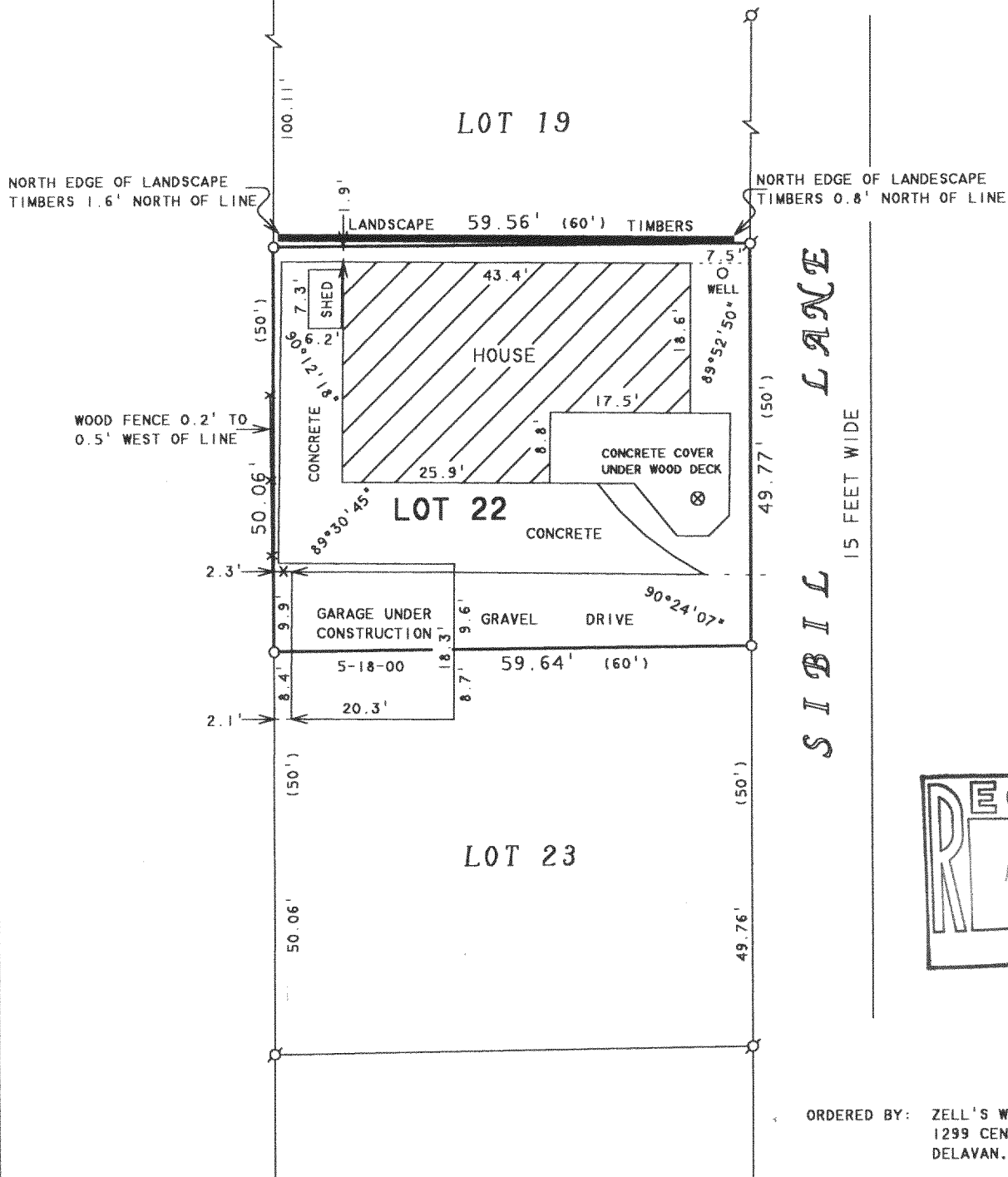

ORDERED BY: ZELL'S WOODWORKING
1299 CENTER STREET
DELAVAN, WI 53115

N



SCALE 1"=20'

LEGEND

- Ø - IRON PIPE FOUND
- - 1" DIA IRON PIPE SET
- * - WOOD FENCE
- () - RECORDED AS

PLAT OF SURVEY OF

LOT 22, CAMP SYBIL, LOCATED IN T1N.
R17E, WALWORTH COUNTY, WISCONSIN.

I, DAVID F. ABELL, DO HEREBY CERTIFY THAT I HAVE SURVEYED THE PROPERTY HEREON DESCRIBED ACCORDING TO THE OFFICIAL RECORDS AND THAT THE PLAT HEREON IS A CORRECT REPRESENTATION OF THE PROPERTY LINES TO THE BEST OF MY KNOWLEDGE AND BELIEF.

David F. Abell

DAVID F. ABELL
WISCONSIN REGISTERED LAND SURVEYOR, S-1596

May 23, 2000

DATE: May 23, 2000 JOB NUMBER - 00060
NOTE: THIS IS NOT A CERTIFIED COPY UNLESS SEALED.

ICA-21

117-1888