

ABELL  
SURVEYING & MAPPING  
DELAVER, WISCONSIN 53115  
262-728-6737

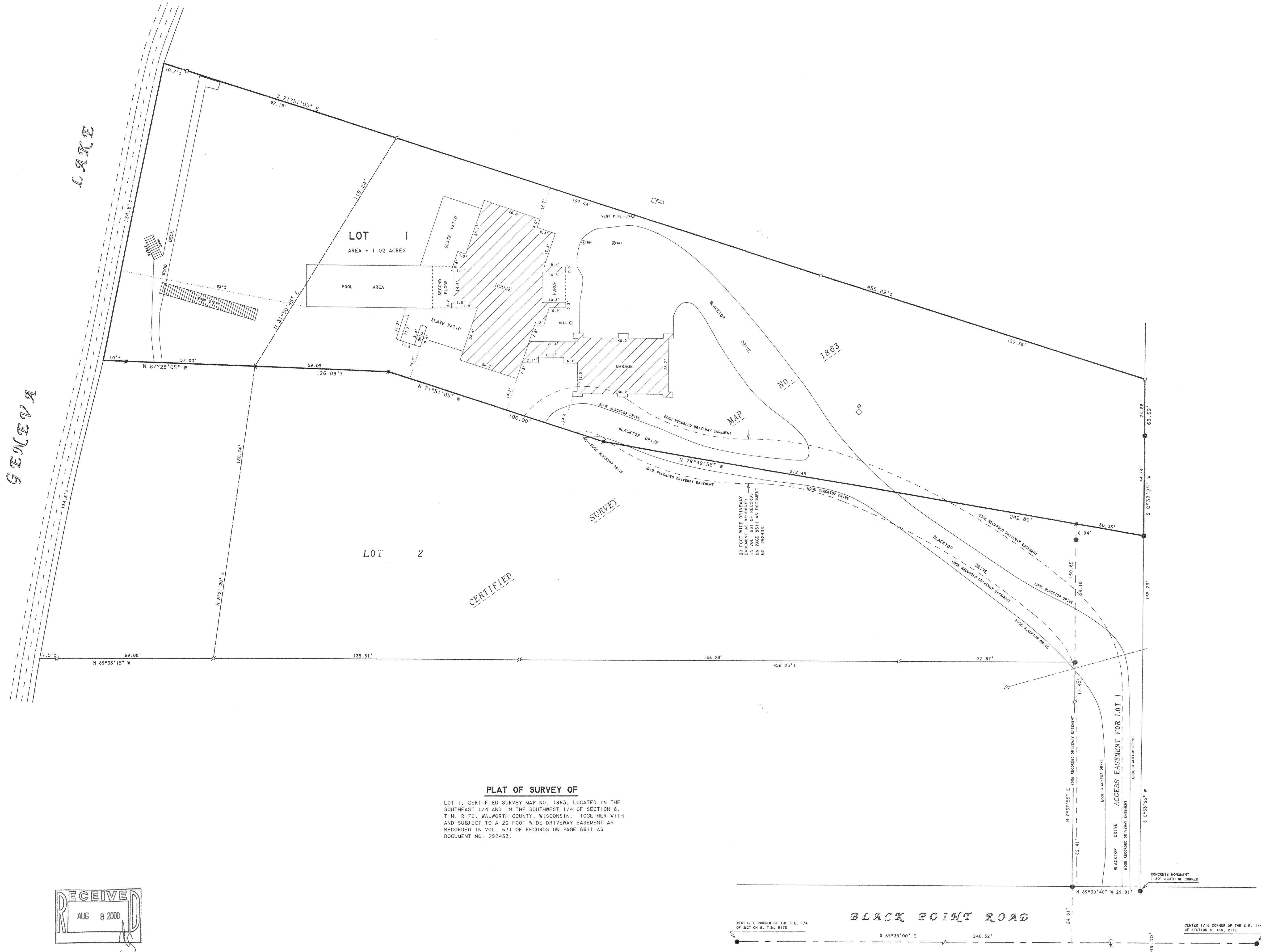

N

SCALE 1"=20'

LEGEND

- - IRON PIPE FOUND
- - IRON ROD FOUND
- ⊙ - CONCRETE MONUMENT FOUND
- △ - UTILITY POLE
- - OVERHEAD UTILITY LINES
- - UTILITY PEDS
- MH - MANHOLE COVER

NOTE 1: BEARINGS ARE REFERENCED TO  
CERTIFIED SURVEY MAP NO. 1863.

NOTE 2: INFORMATION FOR LOCATION OF 20  
FOOT WIDE DRIVEWAY EASEMENT WAS  
PROVIDED BY: MOHR ASSOCIATES, INC.  
1371 ORCHARD LANE  
LAKE GENEVA, WI 53147

REVISED: MARCH 29, 1996 TO SHOW HOUSE,  
DRIVEWAY AND OTHER IMPROVEMENTS.

ORDERED BY: ARNSTEIN & LEHR  
120 S. RIVERSIDE PLAZA  
SUITE 1200  
CHICAGO, IL 60606-3913

RECEIVED: APRIL 24, 2000  
ORDERED BY: KEEFE REAL ESTATE  
P.O. BOX 460  
LAKE GENEVA, WI 53147

PLAT OF SURVEY OF

LOT 1, CERTIFIED SURVEY MAP NO. 1863, LOCATED IN THE  
SOUTHEAST 1/4 AND IN THE SOUTHWEST 1/4 OF SECTION 8,  
T1N, R17E, WALWORTH COUNTY, WISCONSIN. TOGETHER WITH  
AND SUBJECT TO A 20 FOOT WIDE DRIVEWAY EASEMENT AS  
RECORDED IN VOL. 631 OF RECORDS ON PAGE 8611 AS  
DOCUMENT NO. 292433.

I HEREBY CERTIFY THAT I HAVE SURVEYED THE ABOVE DESCRIBED PROPERTY AND THAT THE  
ABOVE MAP IS A TRUE REPRESENTATION THEREOF AND SHOWS THE SIZE AND LOCATION OF  
THE PROPERTY, ITS EXTERIOR BOUNDARIES, THE LOCATION OF ALL VISIBLE STRUCTURES  
AND DIMENSIONS OF ALL PRINCIPAL BUILDINGS THEREON, BOUNDARY FENCES, APPARENT  
EASEMENTS, ROADWAYS AND VISIBLE ENCROACHMENTS, IF ANY, TO THE BEST OF MY  
KNOWLEDGE AND BELIEF.

THIS SURVEY IS MADE FOR THE USE OF THE PRESENT OWNERS OF THE PROPERTY, AND ALSO  
THOSE WHO PURCHASE, MORTGAGE, OR GUARANTEE THE TITLE THERETO WITHIN ONE (1) YEAR  
FROM DATE HEREON.

DAVID F. ABELL  
WISCONSIN REGISTERED LAND SURVEYOR, S-1596

RECEIVED: APRIL 24, 2000  
REVISED DATE MARCH 29, 1996  
AUGUST 10, 1994  
DATE  
NOTE: THIS IS NOT A CERTIFIED COPY UNLESS SEALED.

IA-1863-1  
117-1887