

South Street 66' Wide

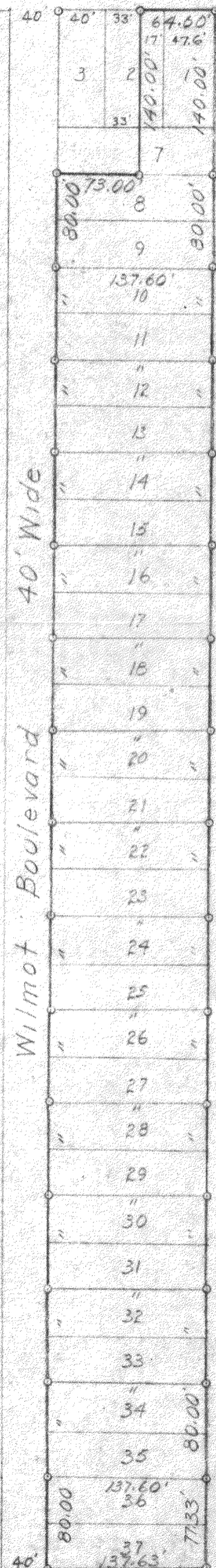

o - Iron Pipe

PLAT OF SURVEY
OF

Lot 1, the East 17' of Lot 2, the East 64.60' of Lot 7 and Lots 8 to 37, Paradise Vista, located in Section 1, T1N, R1E, Walworth County, Wisconsin.

Floyd L. Jensen
SURVEYOR

SCALE 1" = 100'

DATE April, 1959

IPV-1 and IPV-3A1-3H
" 3A

Iron Pipe as Found