

PLAT OF SURVEY

- OF -

LOT 4 AND THE NORTH 1/2 OF LOT 5, ODDEN PARK SUBDIVISION, LOCATED IN GOVERNMENT LOT 4, AND IN THE NORTHWEST 1/4 OF THE NORTHWEST 1/4 OF SECTION 4,
TOWN 1 NORTH, RANGE 17 EAST, WALWORTH COUNTY, WISCONSIN.

J.K. SURVEYING
JEFFREY L. KIMPS R.L.S.
7561 336TH AVE
BURLINGTON WI. 53105
414-537-4274

PREPARED FOR : TOM DACE
CENTRY 21 SKANDIA REALTY
DELEVAN WI.

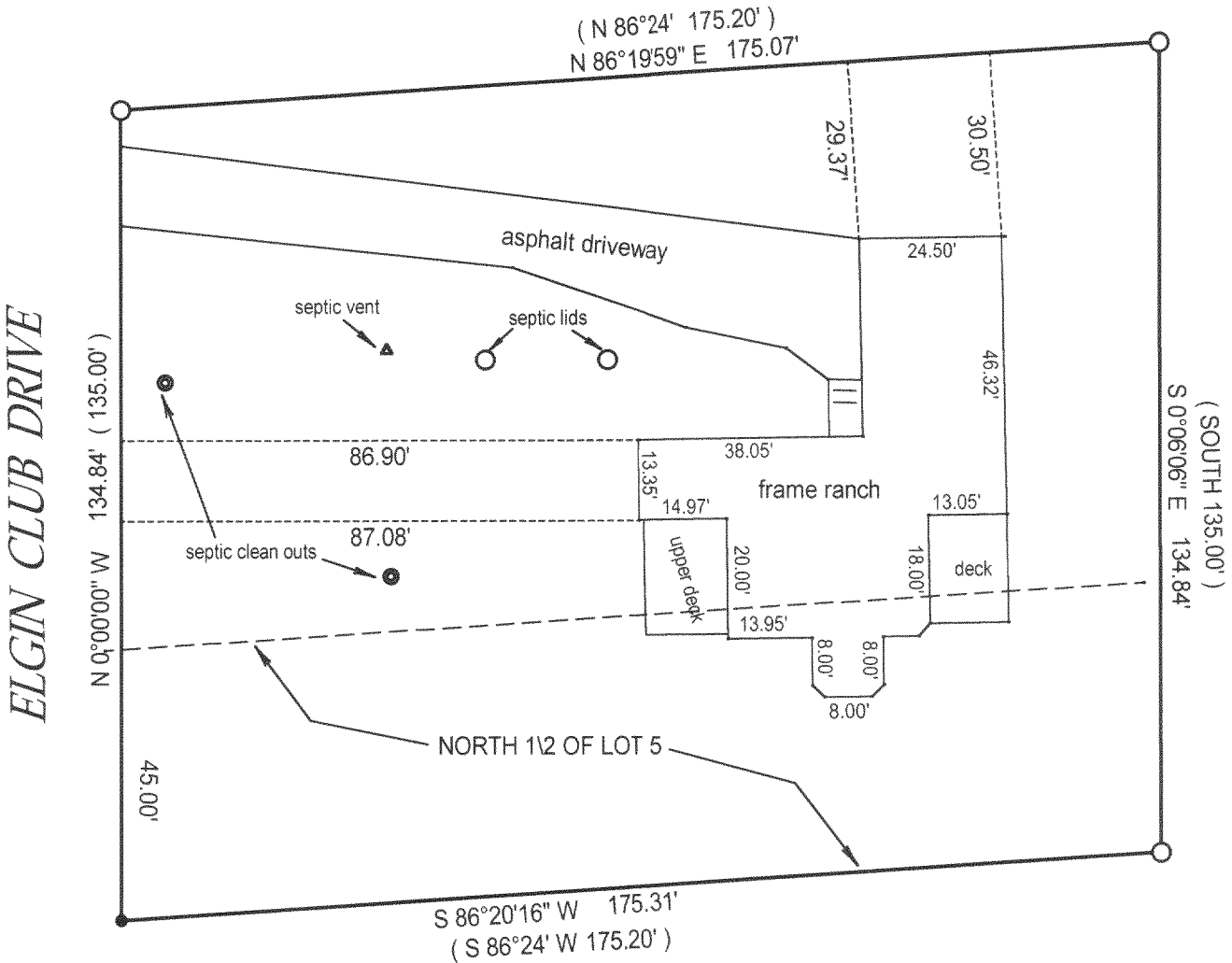
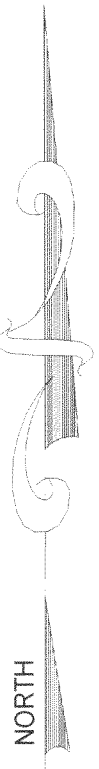
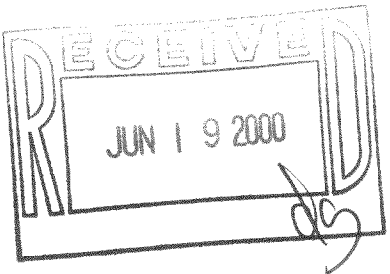

() = recorded as

○ = 1" iron pipe found

● = 1' iron pipe set

SCALE 1" = 30'

JOB # 00-127

TAX ID # IOP00004

COMPARE LEGAL DESCRIPTION ABOVE AND DRAWING WITH DEED. FOR BUILDING RESTRICTIONS AND EASEMENTS NOT SHOWN, REFER TO DEED, ABSTRACT SOURCES AND LOCAL MUNICIPAL CODES. NOTIFY THE SURVEYOR IMMEDIATELY OF ANY DISCREPANCY.

"I hereby certify that I have surveyed the above described property and that the above map is a true representation thereof and shows the size and location of all visible structures, apparent easements and encroachments if any."

This survey is made for the present owners of the property, and those who purchase, mortgage, or guarantee the title thereto, within one year from the date hereof. DATED THIS 1 TH, DAY OF March 19 2000.

JEFFREY L. KIMPS S2436
(original if signed in red)

IOP-4 117-1878