

PLAT OF SURVEY

PATHFINDER SURVEYING
FORMERLY KOLB LAND CONSULTING
929 WILLIAMS STREET LAKE GENEVA, WI. 53147
(414) 248-3697

ORDERED BY: BASSO BUILDERS
405 SKYLINE DRIVE
LAKE GENEVA, WI 53147

DATE: 10/19/1998
DATE OF LAST REVISION 3/10/2000

DESCRIPTION: LOTS 30 AND 31, BLOCK 4
OF LAKE VIEW PARK, LOCATED
IN T1N, R17E, WALWORTH
COUNTY, WISCONSIN

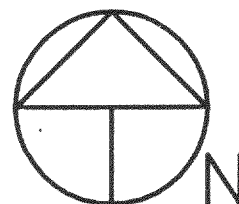
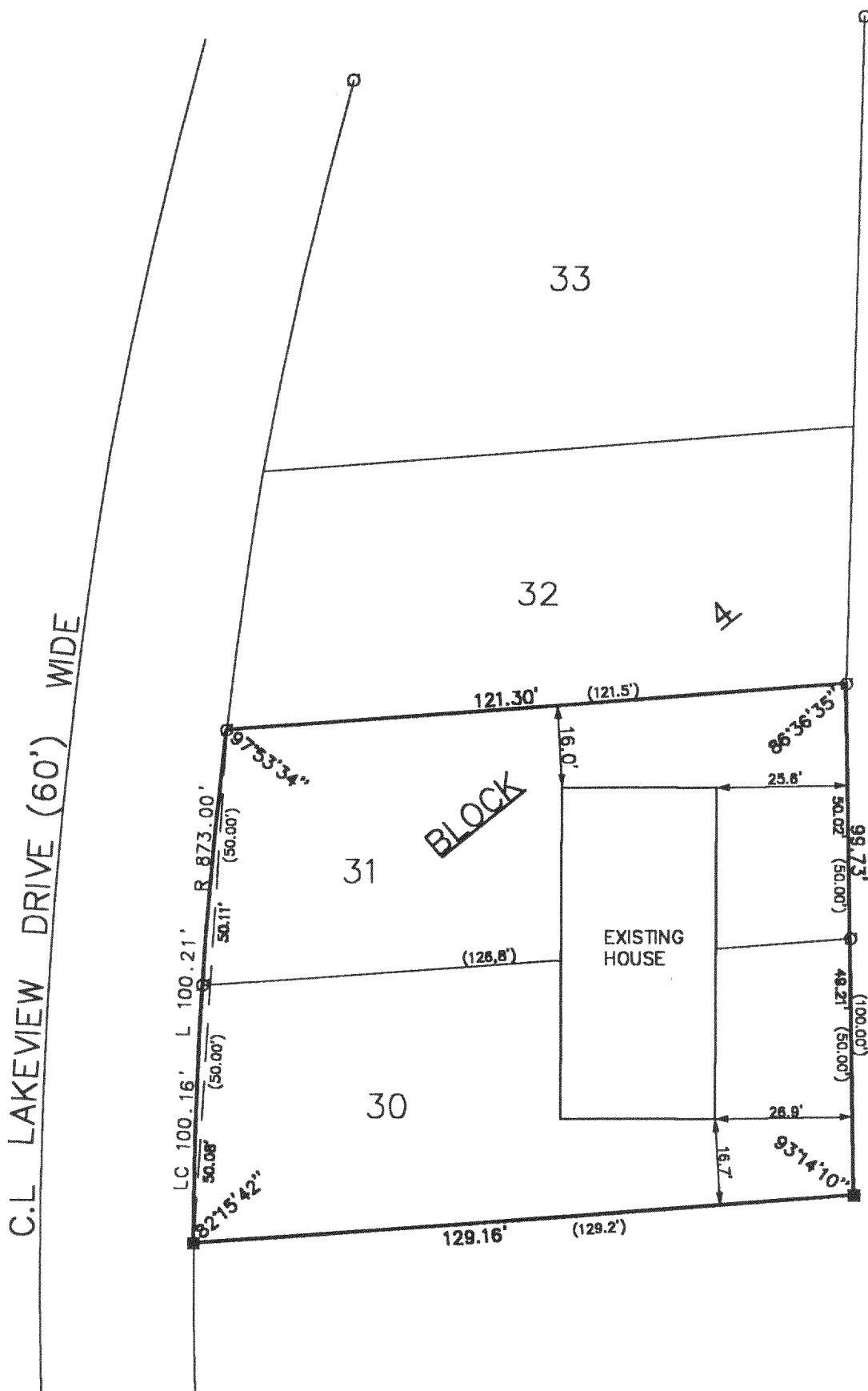

SCALE 1"=30'

LEGEND

- FOUND IRON PIPE
- FOUND IRON PIN
- (XXX) RECORDED AS

THE ABOVE MAP IS A TRUE REPRESENTATION THEREOF AND SHOWS THE SIZE AND LOCATION OF ALL THE PROPERTY, EXTERIOR BOUNDARIES, THE LOCATION OF ALL VISIBLE BOUNDARY FENCES, APPARENT EASEMENTS, ROADWAYS AND VISIBLE ENCROACHMENTS, IF ANY

THIS SURVEY IS MADE FOR THE USE OF THE PRESENT OWNERS OF THE PROPERTY, AND ALSO THOSE WHO PURCHASE, MORTGAGE OR GUARANTEE TITLE THERETO WITHIN ONE (1) YEAR FROM DATE HERETO.

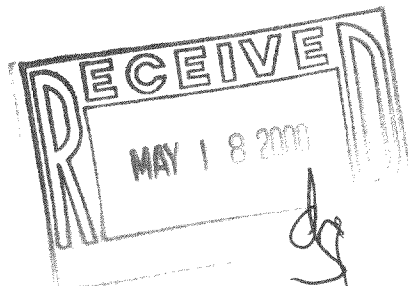

JOHN P. KROTT, R.L.S. 2258

NOTE: THIS IS NOT A CERTIFIED COPY
UNLESS SEAL IS IN RED.

JOB NUMBER #98200 1-17-ILVP 00019D

117-1874

ILVP-19D