

PLAT OF SURVEY

PATHFINDER SURVEYING
 FORMERLY KOLB LAND CONSULTING
 929 WILLIAMS STREET LAKE GENEVA, WI. 53147
 (262) 248-3697

ORDERED BY: KEEFE REAL ESTATE INC
 751 GENEVA PARKWAY
 LAKE GENEVA, W. 53147

DATE: 3-15-2000

DESCRIPTION: LOTS 15, 18, 19 AND 22, BLOCK 7 OF ROBINSON'S HILLSIDE
 SUBDIVISION, LOCATED IN SECTION 14, T1N, R17E, WALWORTH
 COUNTY, WISCONSIN.

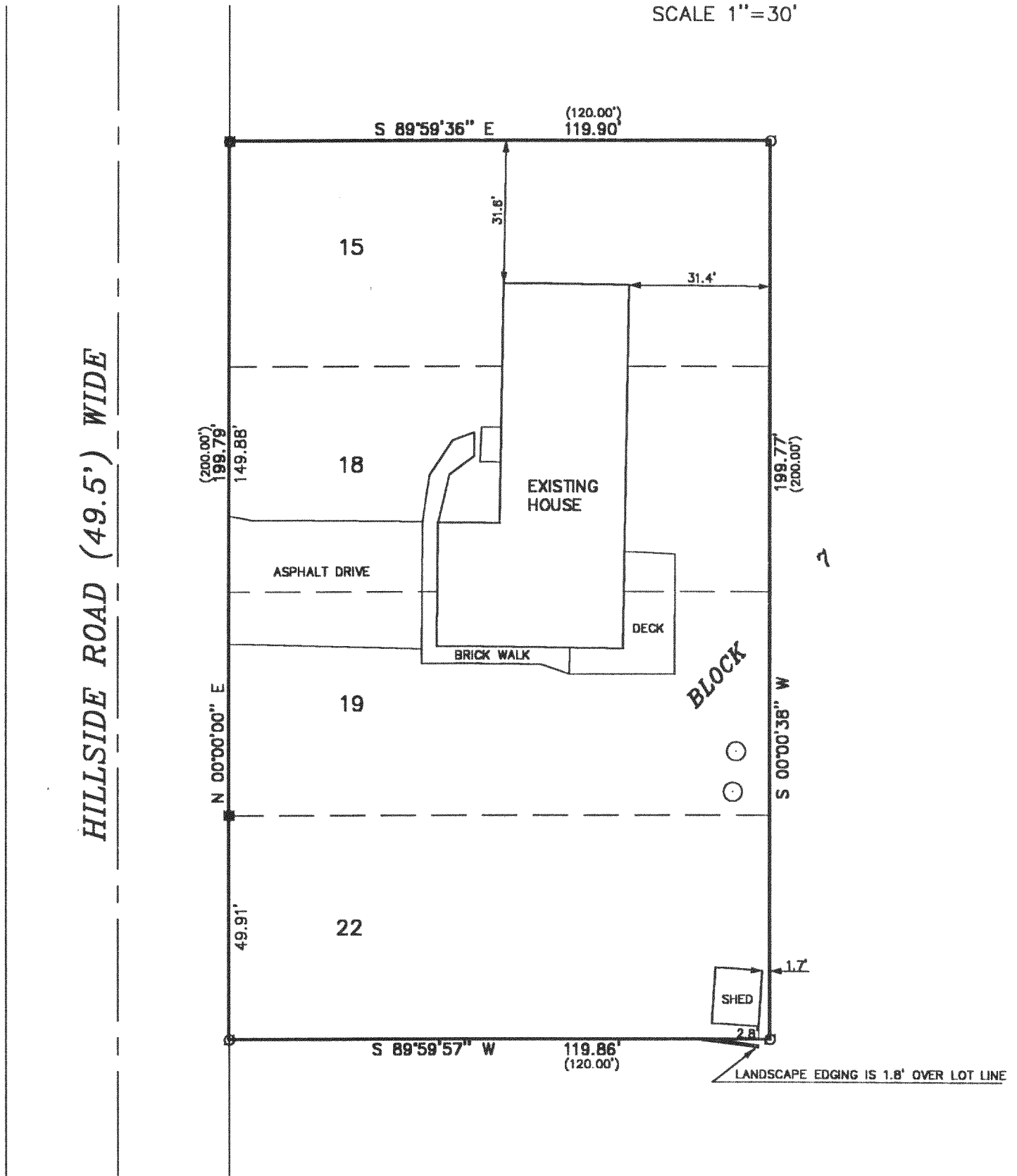
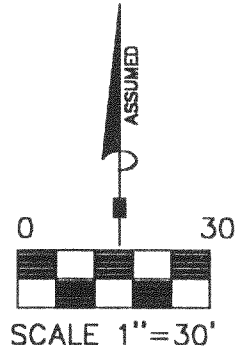

THE ABOVE MAP IS A TRUE REPRESENTATION THEREOF AND SHOWS THE SIZE AND LOCATION OF ALL THE PROPERTY, EXTERIOR BOUNDARIES, THE LOCATION OF ALL VISIBLE BOUNDARY FENCES, APPARENT EASEMENTS, ROADWAYS AND VISIBLE ENCROACHMENTS, IF ANY

THIS SURVEY IS MADE FOR THE USE OF THE PRESENT OWNERS OF THE PROPERTY, AND ALSO THOSE WHO PURCHASE, MORTGAGE OR GUARANTEE TITLE THERETO WITHIN ONE (1) YEAR FROM DATE HERETO.

- LEGEND
- FOUND IRON PIPE
 - FOUND IRON PIN
 - MANHOLE
 - (XXXX) RECORDED AS

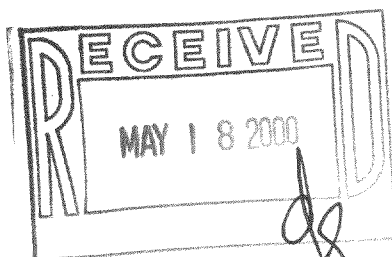
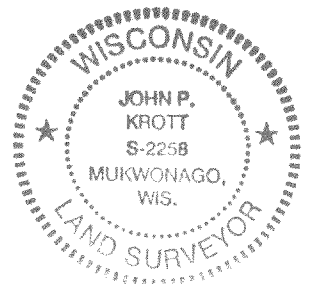

John P. Krott
 JOHN P. KROTT, R.L.S. 2258

NOTE: THIS IS NOT A CERTIFIED COPY UNLESS SEAL IS IN RED.
 JOB NUMBER #00029 1-17-IRH 00015E1

117-1872

184-15E1