

HAROLD H. KOLB
REGISTERED PROFESSIONAL LAND SURVEYOR
LAKE GENEVA, WISCONSIN

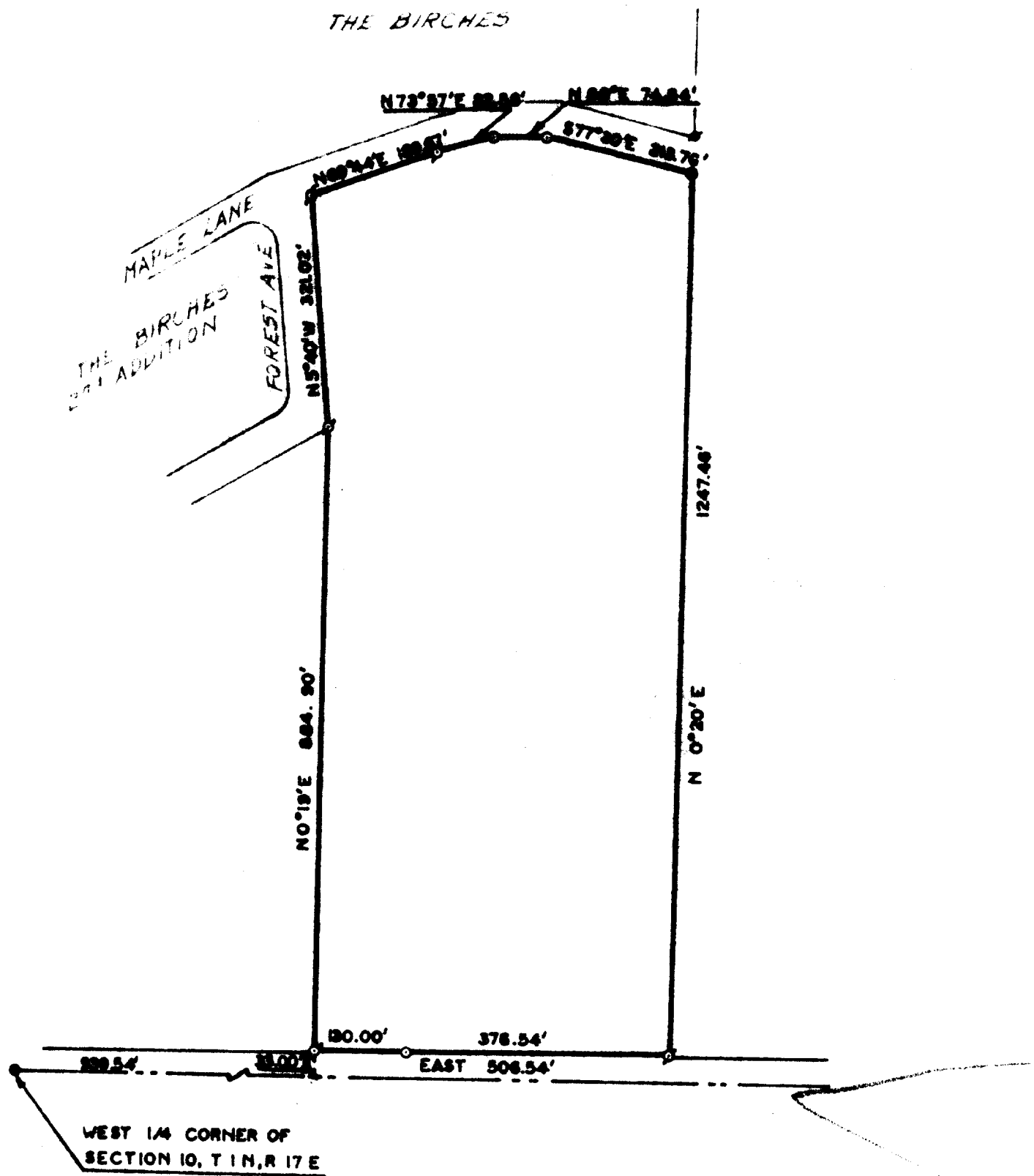

PLAT OF SURVEY OF

A parcel of land located in Government Lot 4, the Northwest fractional 1/4 of Section 10, T 1 N, R 17 E, Walworth County, Wisconsin and described as follows; to-wit: Commencing at the West 1/4 corner of said Section 10; thence East 939.54 feet; thence N 0°19' E 33.00 feet to the place of beginning; thence continue N 0°19' E 884.90 feet; thence N 5°40' W 321.02 feet; thence N 69°44' E 189.67 feet; thence N 73°57' E 82.58 feet; thence N 88°00' E 74.84 feet; thence S 77°30' E 213.76 feet; thence S 0°20' W 1247.46 feet; thence West 506.54 feet to the place of beginning.

Containing 14.84 acres.



LEGEND

- IRON PIPE FOUND
- IRON PIPE PLACED
- CONCRETE MONUMENT Found
- x SPIKE

I, HAROLD H. KOLB, DO HEREBY CERTIFY THAT I HAVE SURVEYED THE PROPERTY HEREON DESCRIBED ACCORDING TO THE OFFICIAL RECORDS, AND THAT THE PLAT HEREON IS A CORRECT REPRESENTATION OF THE LOT LINES.

Harold H. Kolb
HAROLD H. KOLB
WISCONSIN REGISTERED LAND SURVEYOR, S-187
DATE February 16, 1967

L-10-7B, 10-7
+
Cert. Jan. 190

117-187