

FARRIS, HANSEN & ASSOCIATES, INC.
ENGINEERING, ARCHITECTURE, SURVEYING
7 RIDGWAY COURT - P.O. BOX 437, ELKHORN, WISCONSIN 53121
PHONE: (414) 723-2098 FAX: (414) 723-5886

PLAT OF SURVEY
LOT 12 OF LAKE GENEVA CLUB
A SUBDIVISION LOCATED IN SECTION 18
TOWN 1 NORTH, RANGE 18 EAST
WALWORTH COUNTY, WISCONSIN

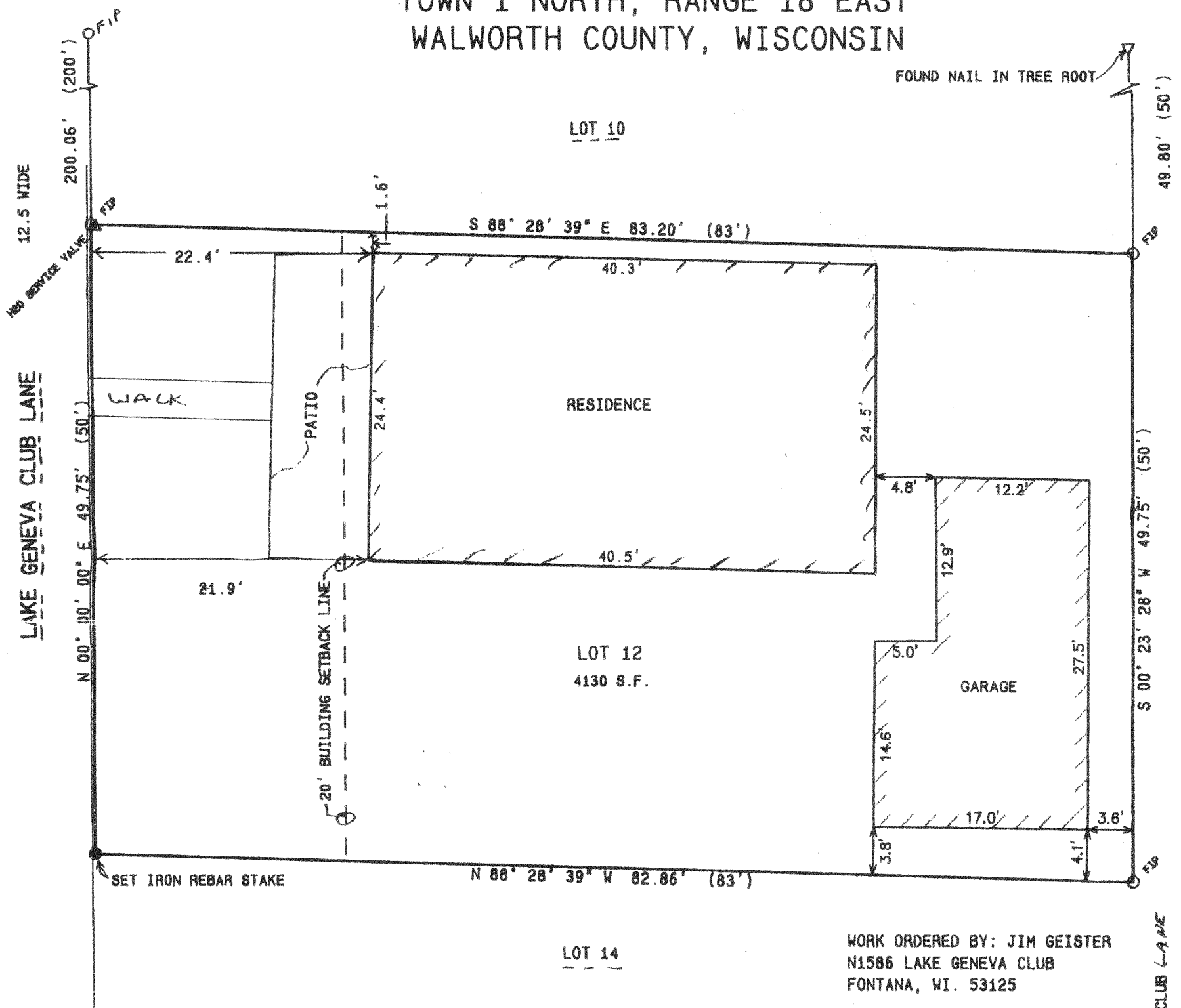

FLOOD PLAIN CERTIFICATE

THIS IS TO CERTIFY THAT I HAVE EXAMINED FLOOD INSURANCE RATE MAP NO. 550462 0130 B, ON FILE IN OUR OFFICE AND FIND THAT NONE OF THE AREA DESCRIBED AS LOT 12 OF LAKE GENEVA CLUB IS TOUCHED BY ANY AREAS SHOWN ON SAID RATE MAP AS "SPECIAL FLOOD HAZARD AREAS".

NOTE: COPIES OF THIS MAP TO WHICH THE FOLLOWING CERTIFICATE WILL APPLY SHOW THE SURVEYOR'S ORIGINAL SEAL AND SIGNATURE IN RED INK. COPIES BY ANY OTHER MEANS MAY HAVE ALTERATIONS WHICH DO NOT REPRESENT THE SURVEYOR'S WORK PRODUCT.

I HEREBY CERTIFY THAT THE ABOVE DESCRIBED PROPERTY HAS BEEN SURVEYED UNDER MY DIRECTION AND THAT THE ABOVE MAP IS A TRUE REPRESENTATION THEREOF AND SHOWS THE SIZE AND LOCATION OF THE PROPERTY AND ITS EXTERIOR BOUNDARIES. THIS SURVEY IS MADE FOR THE USE OF THE PRESENT OWNERS OF THE PROPERTY, AND ALSO THOSE WHO PURCHASE, MORTGAGE, OR GUARANTEE THE TITLE THERETO WITHIN ONE YEAR FROM THE DATE HEREOF.

DATED: 11-07-95

Peter S. Gordon
PETER S. GORDON R.L.S. 2101

Revised 11/15/99
to show AS BUILT
GARAGE

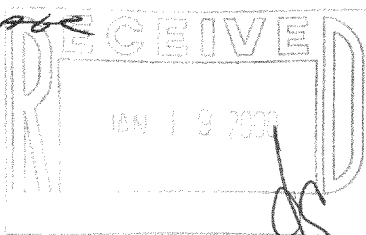

PROJ 4418
SHEET 1 OF 1

NOV 15 1999

ILGC-10

117-1856