

PLAT OF SURVEY

PATHFINDER SURVEYING
FORMERLY KOLB LAND CONSULTING
929 WILLIAMS STREET LAKE GENEVA, WI. 53147
(262) 248-3697

ORDERED BY: KEEFE REAL ESTATE INC
751 GENEVA PARKWAY
LAKE GENEVA, WI. 53147

DATE: 12-15-1999

DESCRIPTION: LOT 1 OF CERTIFIED SURVEY MAP NO. 1547 A C.S.M. LOCATED IN THE SE 1/4 OF SECTION 8, T1N, R17E, TOWN OF LINN, WALWORTH COUNTY, WISCONSIN. RECORDED NOVEMBER 12, 1986 IN VOLUME 7 OF CERTIFIED SURVEYS ON PAGE 176 AS DOCUMENT NO. 137694, TOGETHER WITH A PEDESTRAIN INGRESS AND EGRESS EASEMENT FROM LOT 1 OF SAID CERTIFIED SURVEY OVER THE EAST 10 FEET OF LOT 2 ON LAKE GENEVA AS SAID EASEMENTS ARE SET FORTH ON SAID CERTIFIED SURVEY NO. 1547

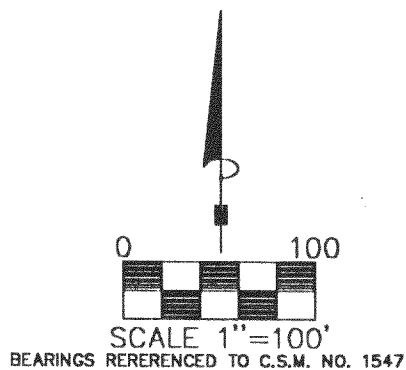

- LEGEND
- FOUND IRON PIPE
 - SET IRON PIPE
 - FOUND IRON PIN
 - (XXXX) RECORDED AS

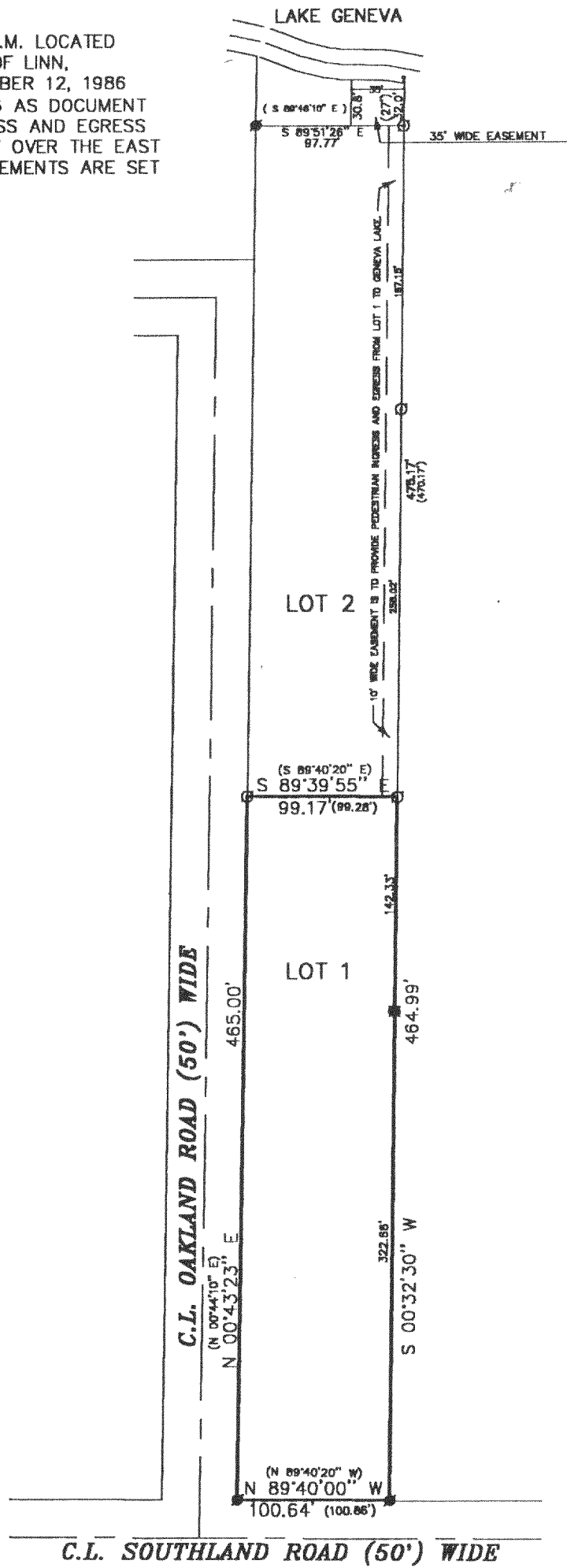

THE ABOVE MAP IS A TRUE REPRESENTATION THEREOF AND SHOWS THE SIZE AND LOCATION OF ALL THE PROPERTY, EXTERIOR BOUNDARIES, THE LOCATION OF ALL VISIBLE BOUNDARY FENCES, APPARENT EASEMENTS, ROADWAYS AND VISIBLE ENCROACHMENTS, IF ANY

THIS SURVEY IS MADE FOR THE USE OF THE PRESENT OWNERS OF THE PROPERTY, AND ALSO THOSE WHO PURCHASE, MORTGAGE OR GUARANTEE TITLE THERETO WITHIN ONE (1) YEAR FROM DATE HERETO.

John P. Krott
JOHN P. KROTT, R.L.S. 2258

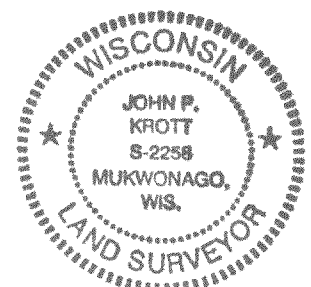
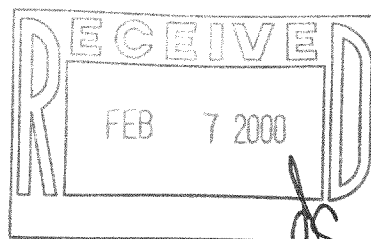

NOTE: THIS IS NOT A CERTIFIED COPY
UNLESS SEAL IS IN RED.

JOB NUMBER #99292 1-17-IA 154700001

117-1850

IA-1547-1