

# PLAT OF SURVEY

**PATHFINDER SURVEYING**  
FORMERLY KOLB LAND CONSULTING  
929 WILLIAMS STREET LAKE GENEVA, WI. 53147  
(262) 248-3697

ORDERED BY: COLDWELL BANKER GENEVA LAKES AREA REALTORS  
838 W MAIN  
LAKE GENEVA, WI. 53147

DATE: 2-2-2000

DESCRIPTION: LOTS 5, 6, AND 7 IN BLOCK 3 OF MAPLE HILLS "A" SUBDIVISION  
LOCATED IN SECTION 18, T1N, R17E, WALWORTH COUNTY, WISCONSIN.

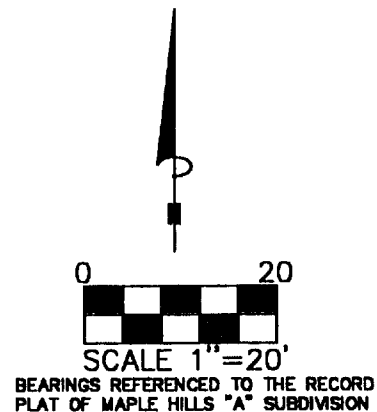

C.L. SUNNYSIDE DRIVE (50') WIDE

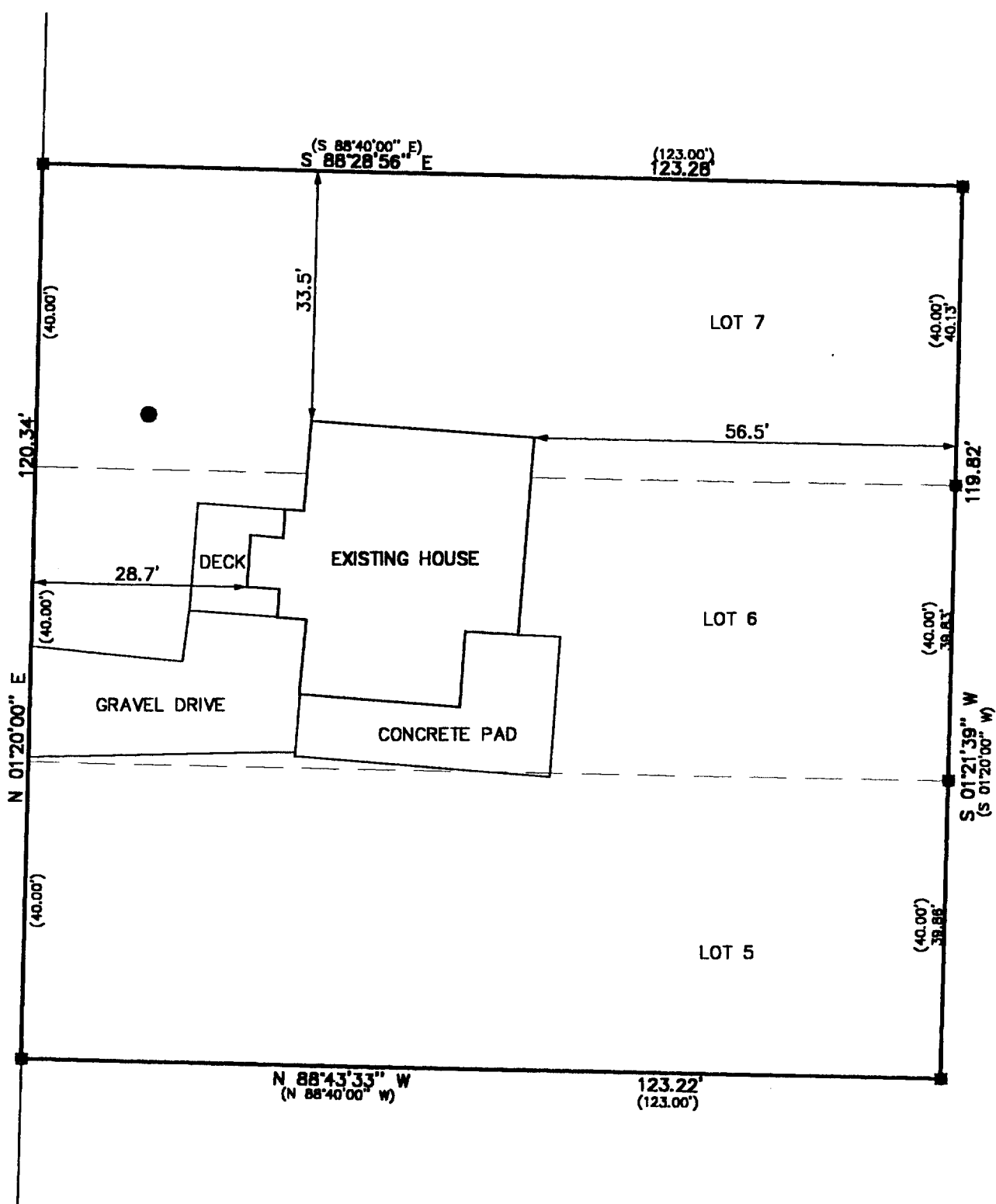

## LEGEND

■ FOUND IRON PIN

(XXXX) RECORDED AS

● WELL

THE ABOVE MAP IS A TRUE REPRESENTATION THEREOF AND SHOWS THE SIZE AND LOCATION OF ALL THE PROPERTY, EXTERIOR BOUNDARIES, THE LOCATION OF ALL VISIBLE BOUNDARY FENCES, APPARENT EASEMENTS, ROADWAYS AND VISIBLE ENCROACHMENTS, IF ANY

THIS SURVEY IS MADE FOR THE USE OF THE PRESENT OWNERS OF THE PROPERTY, AND ALSO THOSE WHO PURCHASE, MORTGAGE OR GUARANTEE TITLE THERETO WITHIN ONE (1) YEAR FROM DATE HERETO.

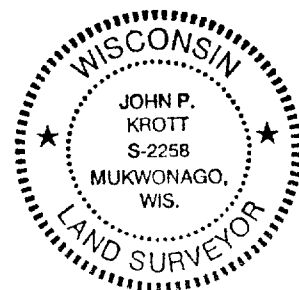
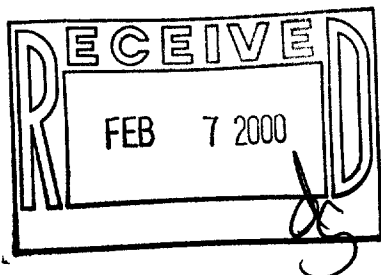

NOTE: THIS IS NOT A CERTIFIED COPY  
UNLESS SEAL IS IN RED.

JOB NUMBER 00008 1-17-IMH 00042

*John P. Krott*  
JOHN P. KROTT, R.L.S. 2258

IMH-42

117-1848