

# PLAT OF SURVEY

**PATHFINDER SURVEYING**  
FORMERLY KOLB LAND CONSULTING  
929 WILLIAMS STREET LAKE GENEVA, WI. 53147  
(262) 248-3697

ORDERED BY: COSTANDINO BIRIS  
W 3650 S LAKE SHORE DR.  
LAKE GENEVA, WI 53147

DATE: 1-31-2000

DESCRIPTION: LOT 22 AND THE WEST 46.66 FEET OF LOT 23 IN BLOCK 7 IN THE SUBDIVISION LAKE GENEVA TERRACE, A SUBDIVISION IN THE WEST 1/2 OF THE NORTHWEST 1/4 OF SECTION 15, T1N, R17E, WALWORTH COUNTY, WISCONSIN. ALSO, COMMENCING AT THE SOUTHEAST CORNER OF LOT 25 IN BLOCK 6 OF THE LAKE GENEVA TERRACE, A SUBDIVISION IN THE TOWN OF LINN IN SAID COUNTY, RUNNING NORTH TO THE NORTHEAST CORNER OF LOT 21; THENCE EASTERLY TO THE NORTHWEST CORNER OF LOT 22 IN BLOCK 7 OF SAID SUBDIVISION; THENCE SOUTH IN A STRAIGHT LINE TO THE SOUTHWEST CORNER OF LOT 23 OF SAID BLOCK 7 OF SAID SUBDIVISION; THENCE WEST TO THE PLACE OF BEGINNING.

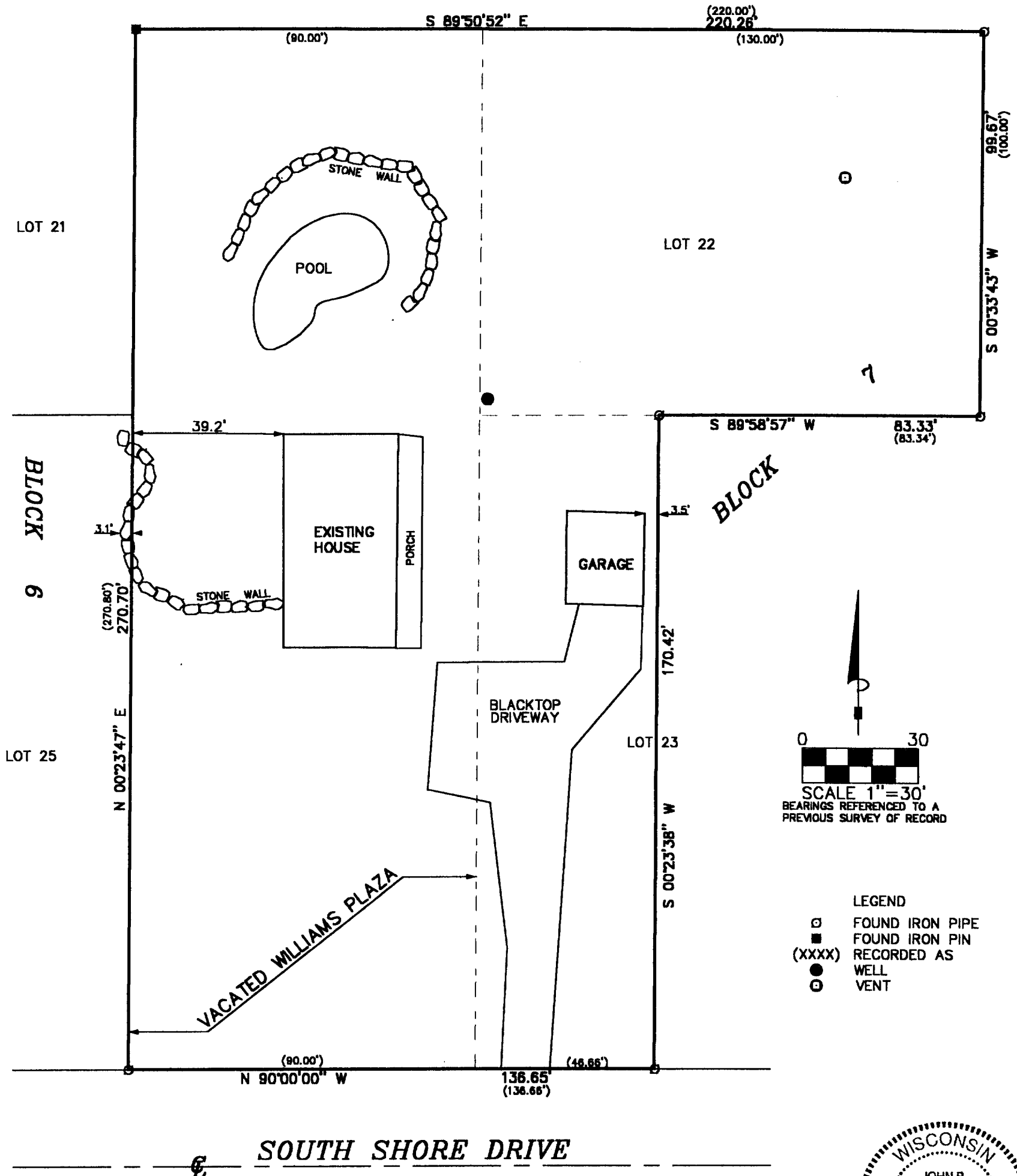

LEGEND  
○ FOUND IRON PIPE  
■ FOUND IRON PIN  
(XXXX) RECORDED AS  
● WELL  
○ VENT



THE ABOVE MAP IS A TRUE REPRESENTATION THEREOF AND SHOWS THE SIZE AND LOCATION OF ALL THE PROPERTY, EXTERIOR BOUNDARIES, THE LOCATION OF ALL VISIBLE BOUNDARY FENCES, APPARENT EASEMENTS, ROADWAYS AND VISIBLE ENCROACHMENTS, IF ANY  
THIS SURVEY IS MADE FOR THE USE OF THE PRESENT OWNERS OF THE PROPERTY, AND ALSO THOSE WHO PURCHASE, MORTGAGE OR GUARANTEE TITLE THERETO WITHIN ONE (1) YEAR FROM DATE HERETO.

*John P. Krott*  
JOHN P. KROTT, R.L.S. 2258

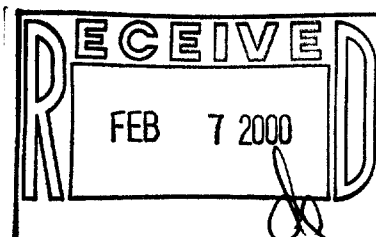

NOTE: THIS IS NOT A CERTIFIED COPY  
UNLESS SEAL IS IN RED.  
JOB NUMBER 00006 ILGT 000308, 31

ILGT-30B  
ILGT-31

117-1847