

PARCEL OF LAND LOCATED IN THE NORTHEAST 1/4
OF SECTION 3, T.1N., R.17E., WALWORTH COUNTY, WI.

ORDERED BY: EARL A. DRECHSLER
PALM BEACH, FL.

OWNER: GAIL D. BROWN
7575 LAKE ST.
RIVER FOREST, ILL. 60305

This easement area is shown as part of
Certified Survey Map No. 1321, recorded
Nov. 3, 1983. Other owners gave Quit Claim
Deeds to the Trust of William Wrigley over
an area (1370.73' x 50') which included this
50' x 50' area. However, no deeds were found
on record from Drechsler to Wrigley over the
subject area. In my opinion, Drechsler retains
title to this area subject to an easement.

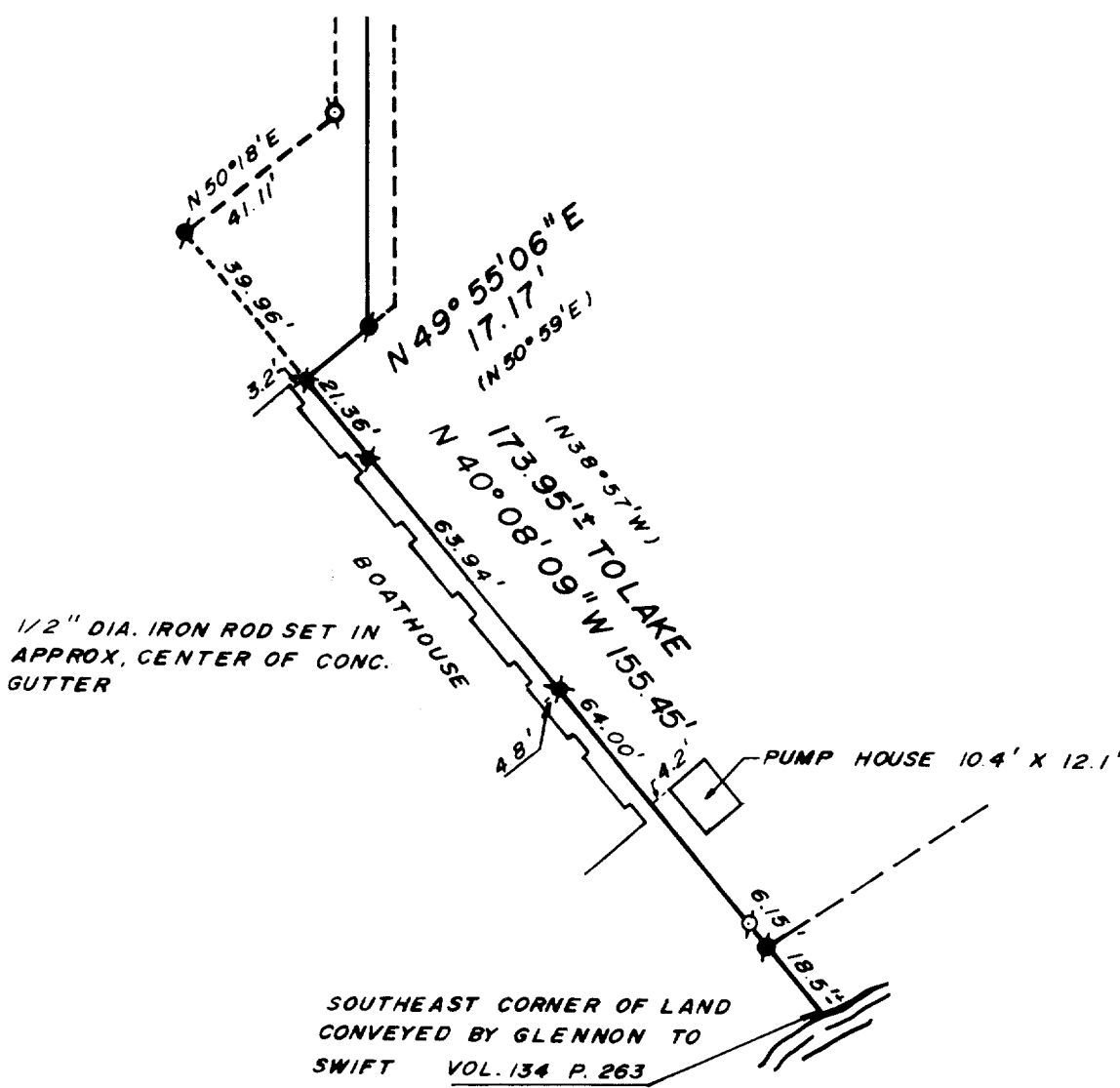
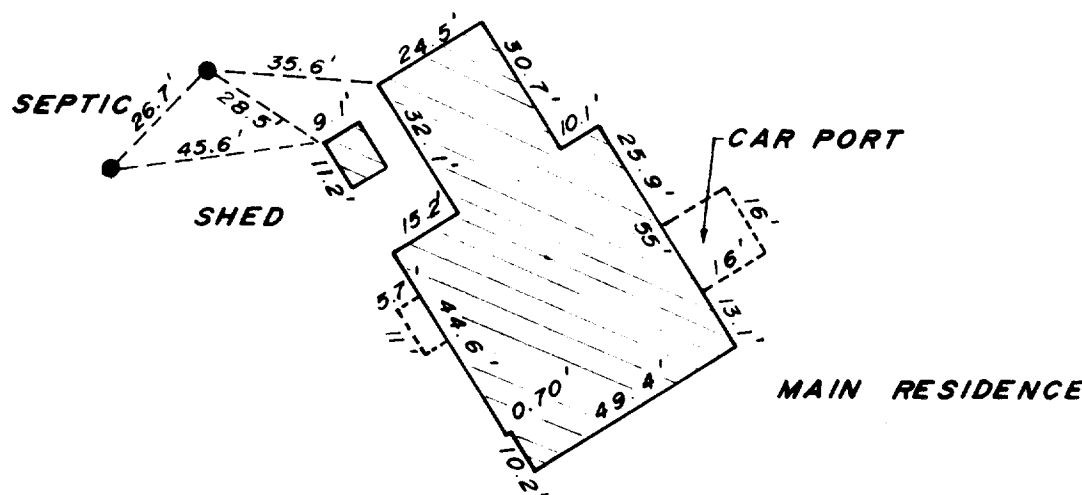
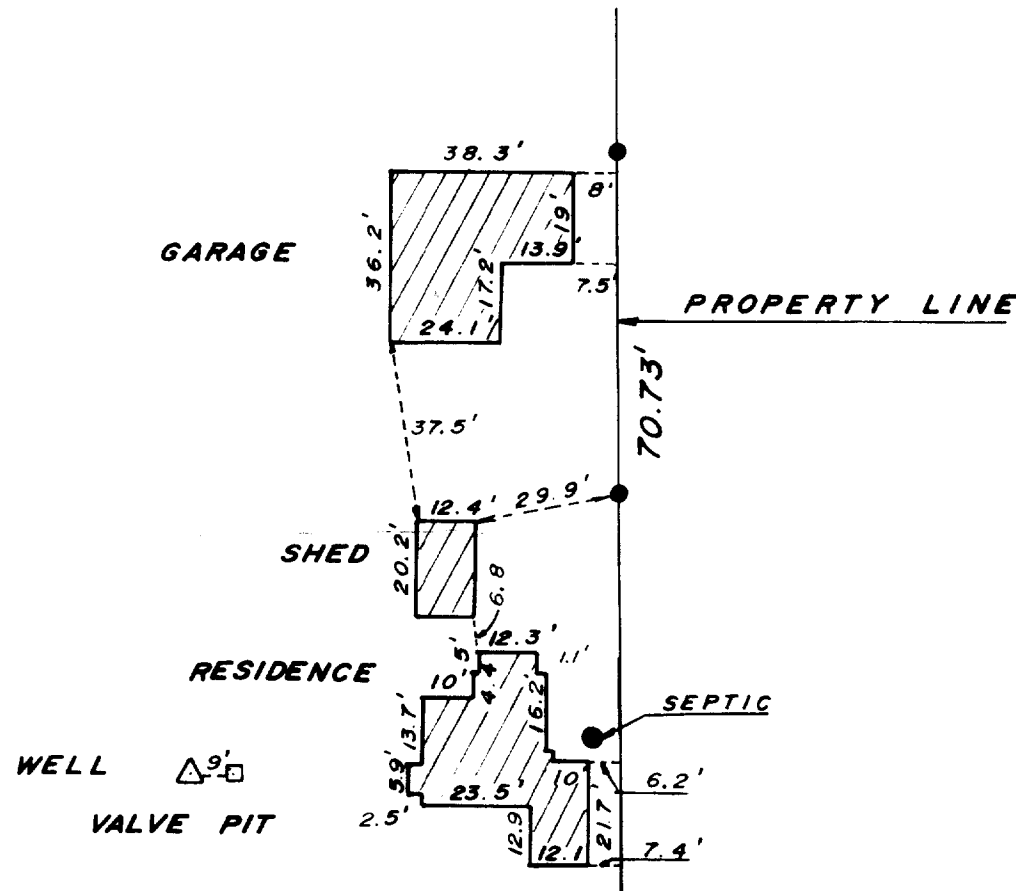
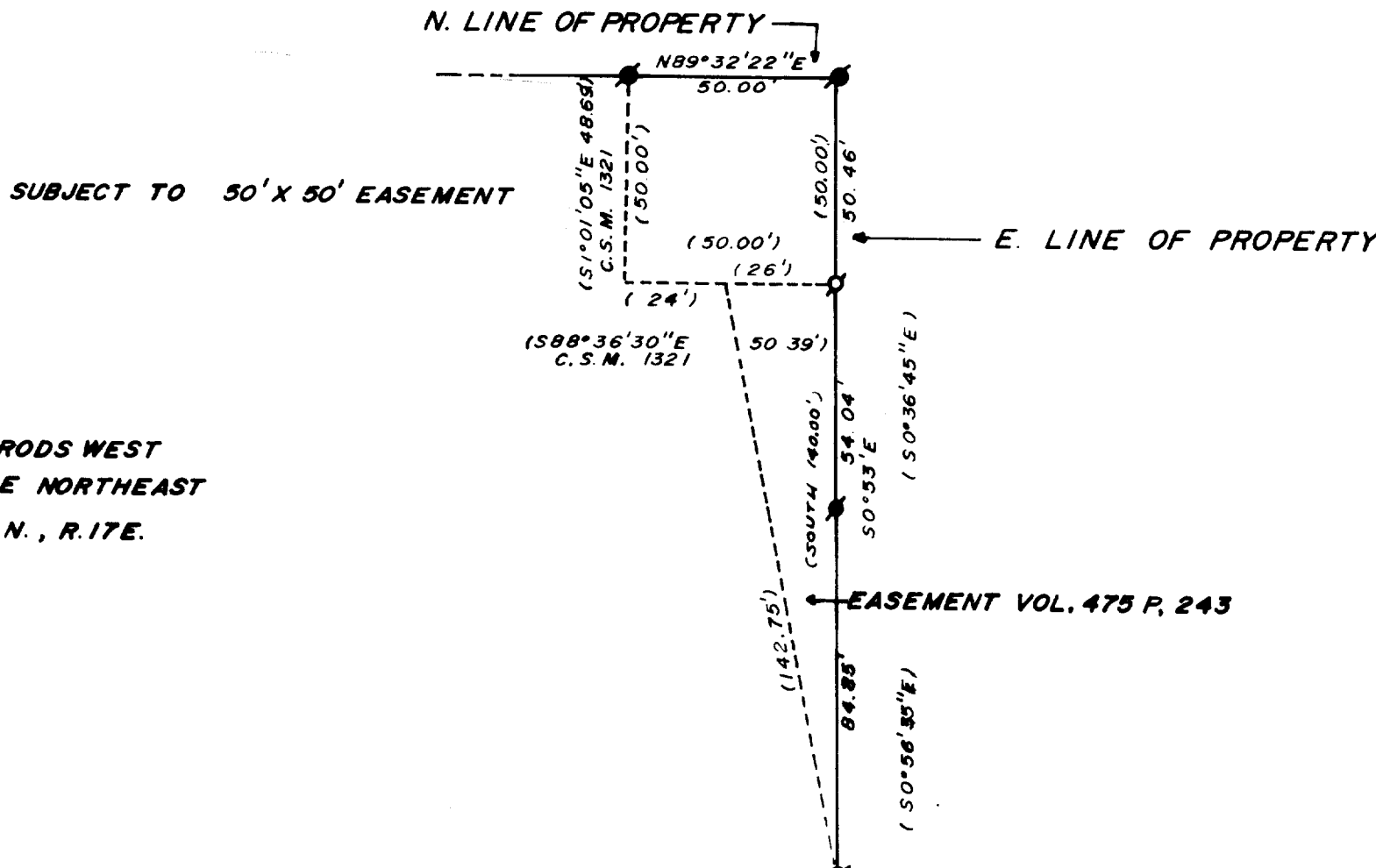
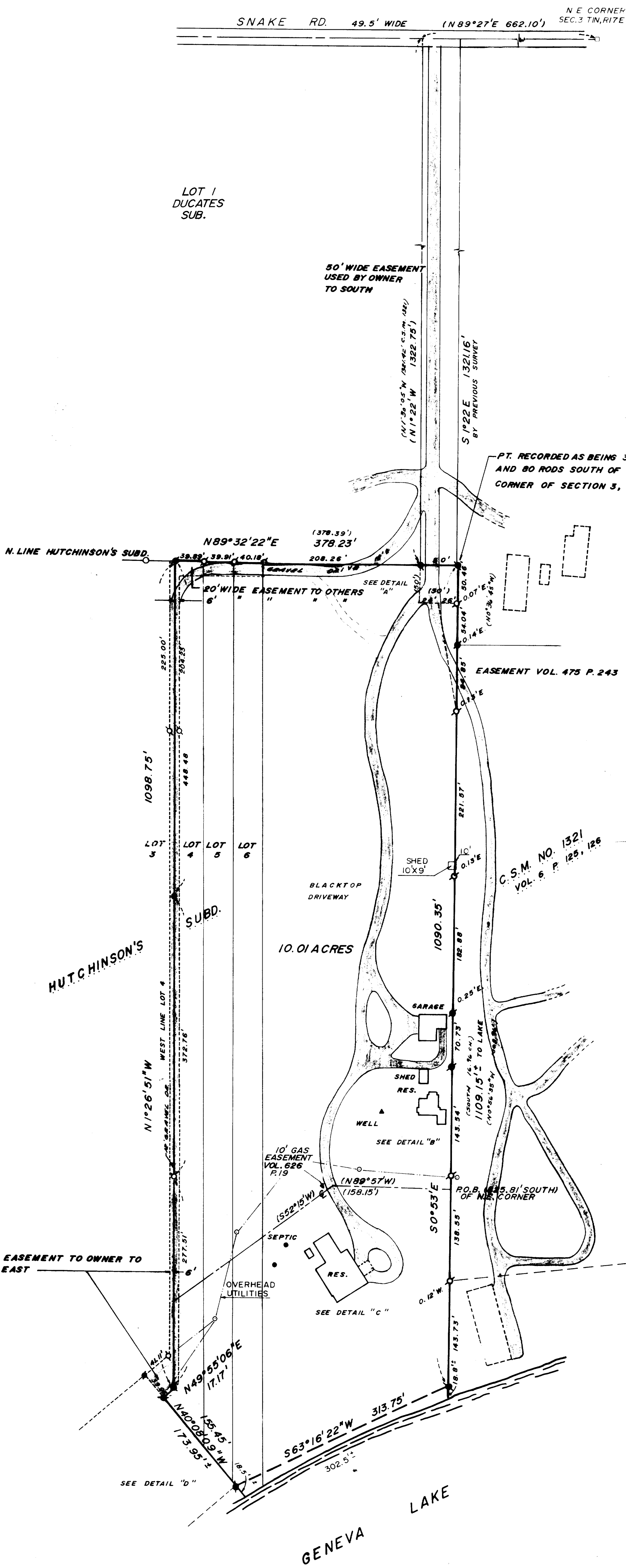

Legend

- FOUND IRON PIPE
- FOUND IRON ROD
- FOUND BRASS CAPPED MONUMENT
- FOUND CONCRETE MONUMENT
- CHISEL CUT IN CONCRETE
- SET IRON ROD, 24" LONG, WEIGHING 1.5 LBS./LINEAL FT., 3/4" DIA.
- SET IRON ROD, 36" LONG, WEIGHING 4.5 LBS./LINEAL FT., 1-11/16" DIA.
- (X) RECORDED AS DIMENSION EXISTING FENCE

SCALE: 1" = 80 FEET

"I" hereby certify that I have surveyed the above described property and that the above map is a true representation thereof and shows the size and location of the property, its exterior boundaries, the location of all visible structures and dimensions of all principal buildings thereon, boundary fences, apparent easements, roadways and visible encroachments, if any."

Kenneth B. Abernathy, Jr.
WISCONSIN REGISTERED LAND SURVEYOR,
S-1594
Date: 10-18-87 Job No. 87.1001

This survey retraces a previous survey done by L. L. Jensen dated Jan. 1963. Bearings are based to match this survey. There is also an additional survey done by L.L. Jensen over this area dated Aug. 1941.

IL-3-2
IH-6

117-1845

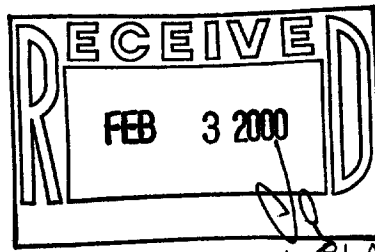

PLAT REVISED AND RECERTIFIED OCTOBER 19, 1999.