

ABELL  
SURVEYING & MAPPING  
1140 SEQUOIA STREET • DELAVAN, WISCONSIN 53115  
262-728-6737

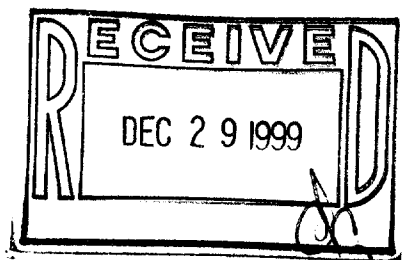

CRESCENT ROAD  
50' WIDE

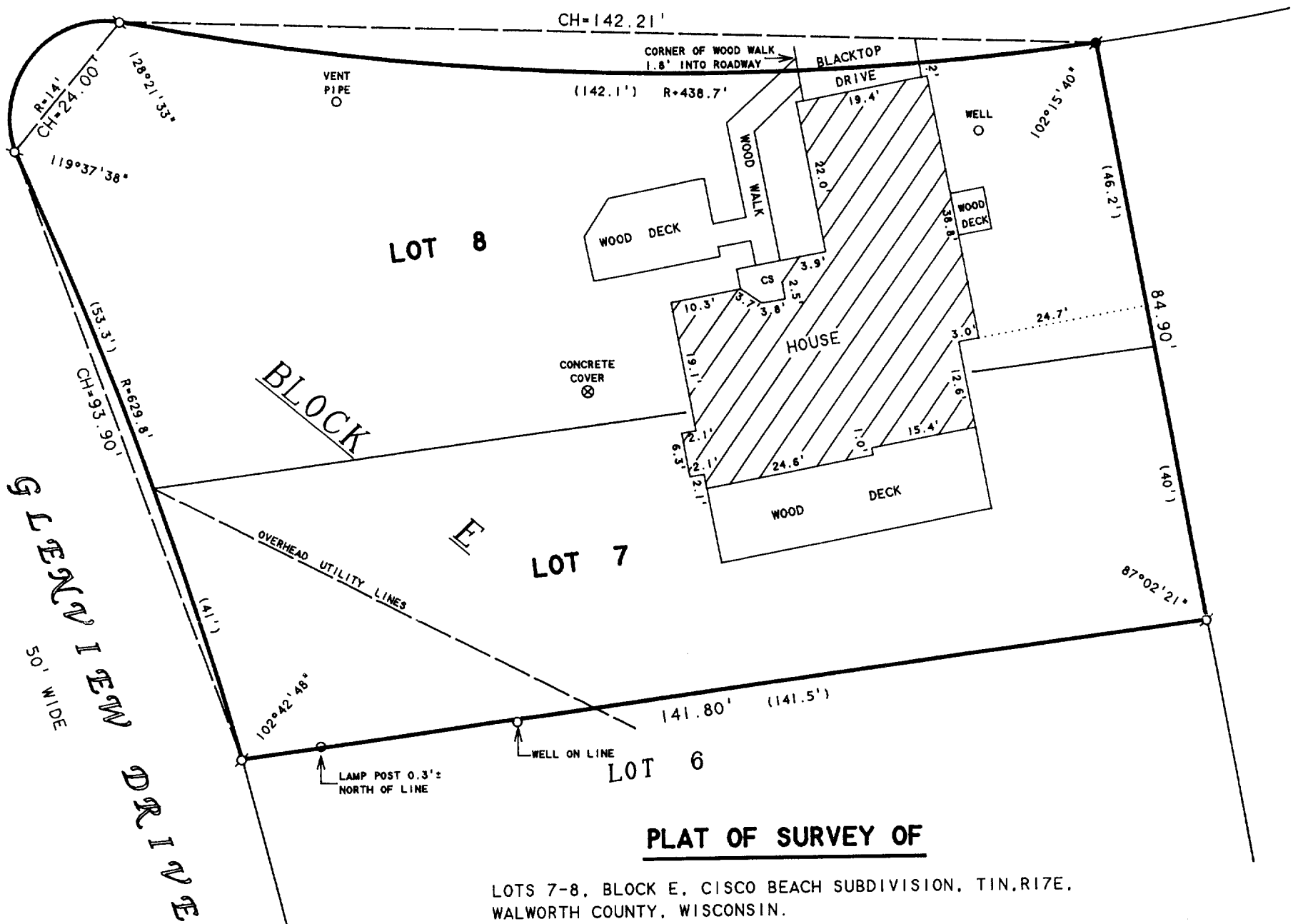

PLAT OF SURVEY OF

LOTS 7-8, BLOCK E, CISCO BEACH SUBDIVISION, T1N.17E,  
WALWORTH COUNTY, WISCONSIN.

ORDERED BY: COLDWELL BANKER-GENEVA LAKES  
838 MAIN STREET  
LAKE GENEVA, WI 53147

N



SCALE 1"=20'

LEGEND

- - IRON PIPE FOUND
- - IRON ROD FOUND
- ( ) - RECORDED AS
- CS - CONCRETE STOOP

I HEREBY CERTIFY THAT I HAVE SURVEYED THE ABOVE DESCRIBED PROPERTY AND THAT THE ABOVE MAP IS A TRUE REPRESENTATION THEREOF AND SHOWS THE SIZE AND LOCATION OF THE PROPERTY, ITS EXTERIOR BOUNDARIES, THE LOCATION OF ALL VISIBLE STRUCTURES AND DIMENSIONS OF ALL PRINCIPAL BUILDINGS THEREON, BOUNDARY FENCES, APPARENT EASEMENTS, ROADWAYS AND VISIBLE ENCROACHMENTS, IF ANY, TO THE BEST OF MY KNOWLEDGE AND BELIEF.

THIS SURVEY IS MADE FOR THE USE OF THE PRESENT OWNERS OF THE PROPERTY, AND ALSO THOSE WHO PURCHASE, MORTGAGE, OR GUARANTEE THE TITLE THERETO WITHIN ONE (1) YEAR FROM DATE HEREON.

*David F. Abell*

DAVID F. ABELL  
WISCONSIN REGISTERED LAND SURVEYOR, S-1596

October 5, 1999

DATE JOB NUMBER - 89038  
NOTE: THIS IS NOT A CERTIFIED COPY UNLESS SEALED.

117-1841

ICI-99