

HAROLD H. KOLB
REGISTERED PROFESSIONAL LAND SURVEYOR
LAKE GENEVA, WISCONSIN

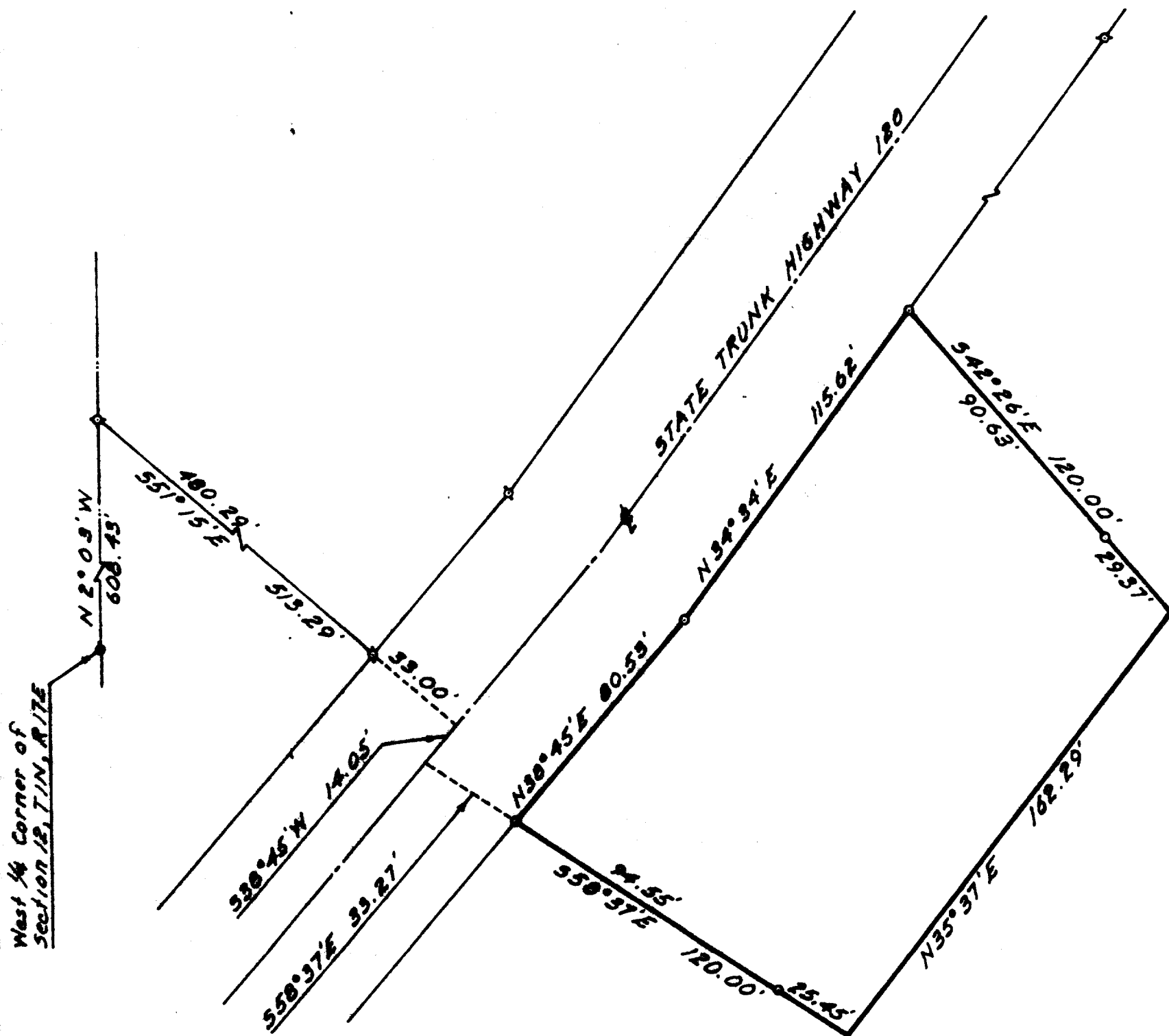

PLAT OF SURVEY OF

A parcel of land located in the Northwest 1/4 of Section 12, T 1 N, R 17 E, Walworth County, Wisconsin and described as follows; to-wit:
Commencing at the West 1/4 corner of said Section 12; thence N 2°03' W 608.43 feet; thence S 51°15' E 513.29 feet; thence S 38°45' W 14.05 feet; thence S 58°37' E 33.27 feet to the place of beginning; thence N 38°45' E 80.53 feet; thence N 34°34' E 115.62 feet; thence S 42°26' E 120.00 feet; thence S 35°37' W 162.29 feet; thence N 58°37' W 120.00 feet to the place of beginning.

N
SCALE 1" = 40'

LEGEND
S - IRON PIPE FOUND
O - IRON PIPE PLACED
C - CONCRETE MONUMENT FOUND
X - SPIKE

I, HAROLD H. KOLB, DO HEREBY CERTIFY THAT I HAVE SURVEYED THE PROPERTY HEREON DESCRIBED ACCORDING TO THE OFFICIAL RECORDS, AND THAT THE PLAT HEREON IS A CORRECT REPRESENTATION OF THE LOT LINES.

Harold H. Kolb
HAROLD H. KOLB
WISCONSIN REGISTERED LAND SURVEYOR, S-187
DATE September 7, 1966 (Revised)

L-12-2C

117-184