

PLAT OF SURVEY LOTS 53 THROUGH 57 OF EDGEWATER TERRACE

A SUBDIVISION LOCATED IN SECTION 9,
TOWN 1 NORTH, RANGE 17 EAST,
WALWORTH COUNTY, WISCONSIN

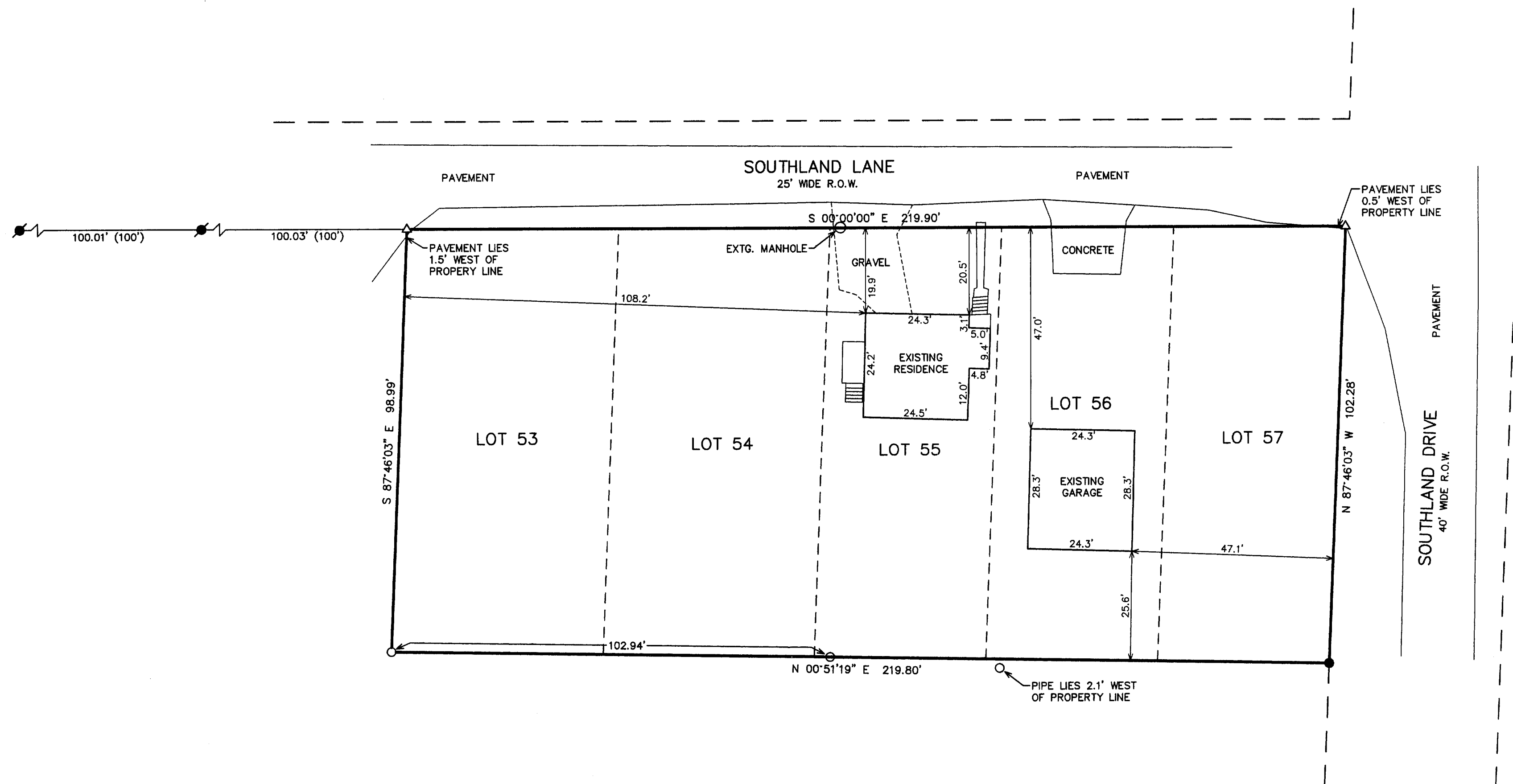

LEGEND

- = FOUND IRON PIPE STAKE
- = FOUND IRON REBAR STAKE
- = SET IRON REBAR STAKE, 3/4" DIA.
x 24" x 1.50 lbs./ft.
- △ = SET "PK" NAIL
- (XXX) = RECORDED AS

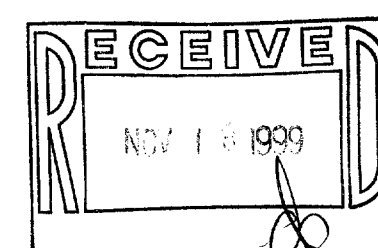
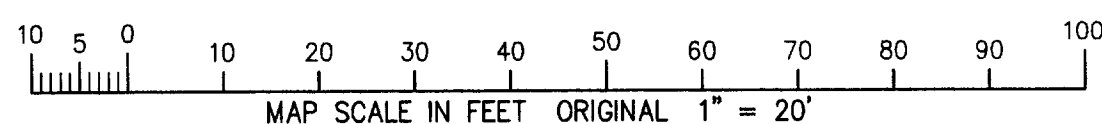

NOTE: COPIES OF THIS MAP TO WHICH THE FOLLOWING CERTIFICATE
WILL APPLY SHOW THE SURVEYOR'S ORIGINAL SEAL AND SIGNATURE
IN RED INK. COPIES BY ANY OTHER MEANS MAY HAVE ALTERATIONS
WHICH DO NOT REPRESENT THE SURVEYOR'S WORK PRODUCT.

I HEREBY CERTIFY THAT THE ABOVE DESCRIBED PROPERTY HAS BEEN
SURVEYED UNDER MY DIRECTION AND THAT THE ABOVE MAP IS A TRUE
REPRESENTATION THEREOF AND SHOWS THE SIZE AND LOCATION OF
THE PROPERTY AND ITS EXTERIOR BOUNDARIES. THIS SURVEY IS
MADE FOR THE USE OF THE PRESENT OWNERS OF THE PROPERTY, AND
ALSO THOSE WHO PURCHASE, MORTGAGE, OR GUARANTEE THE TITLE
THERE TO WITHIN ONE YEAR FROM THE DATE HEREOF.

DATED: 11/3/99

Peter S. Gordon
PETER S. GORDON R.L.S. 2101



PLAT OF SURVEY

WORK ORDERED BY -
CHRISTINE TOMAS
BRADEN & OLSEN
P.O. BOX 940
LAKE GENEVA, WI. 53147

FARRIS, HANSEN & ASSOCIATES, INC.
ENGINEERING - ARCHITECTURE - SURVEYING
7 RIDGWAY COURT, P.O. BOX 437
ELKHORN, WISCONSIN 53121
OFFICE: (262) 723-2098 FAX: (262) 723-5886

REVISIONS

PROJECT NO.
5428
DATE:
11/03/99
SHEET NO.
1 OF 1

117-1833

IE-50 IE-52
IE-51 IE-53