

FARRIS, HANSEN, & ASSOCIATES, INC.

ENGINEERING, ARCHITECTURE, SURVEYING

7 RIDGWAY COURT - P.O. BOX 437, ELKHORN, WISCONSIN, 53121

PHONE: (414) 723-2098 FAX: (414) 723-5886

PLAT OF SURVEY

LOT 46 OF ROSS D. SILLS SUBDIVISION
OF LARGE LOTS 1 & 2 OF CAMP SYBIL SUB.

LOCATED IN THE TOWN OF LINN
WALWORTH COUNTY, WISCONSIN



WORK ORDERED FOR: ROBERTA McDOWELL
BY PETER B. KING ATTORNEY AT LAW
P.O. BOX 374
FONTANA, WISCONSIN

○ = FOUND IRON PIPE STAKE

● = SET IRON REBAR STAKE

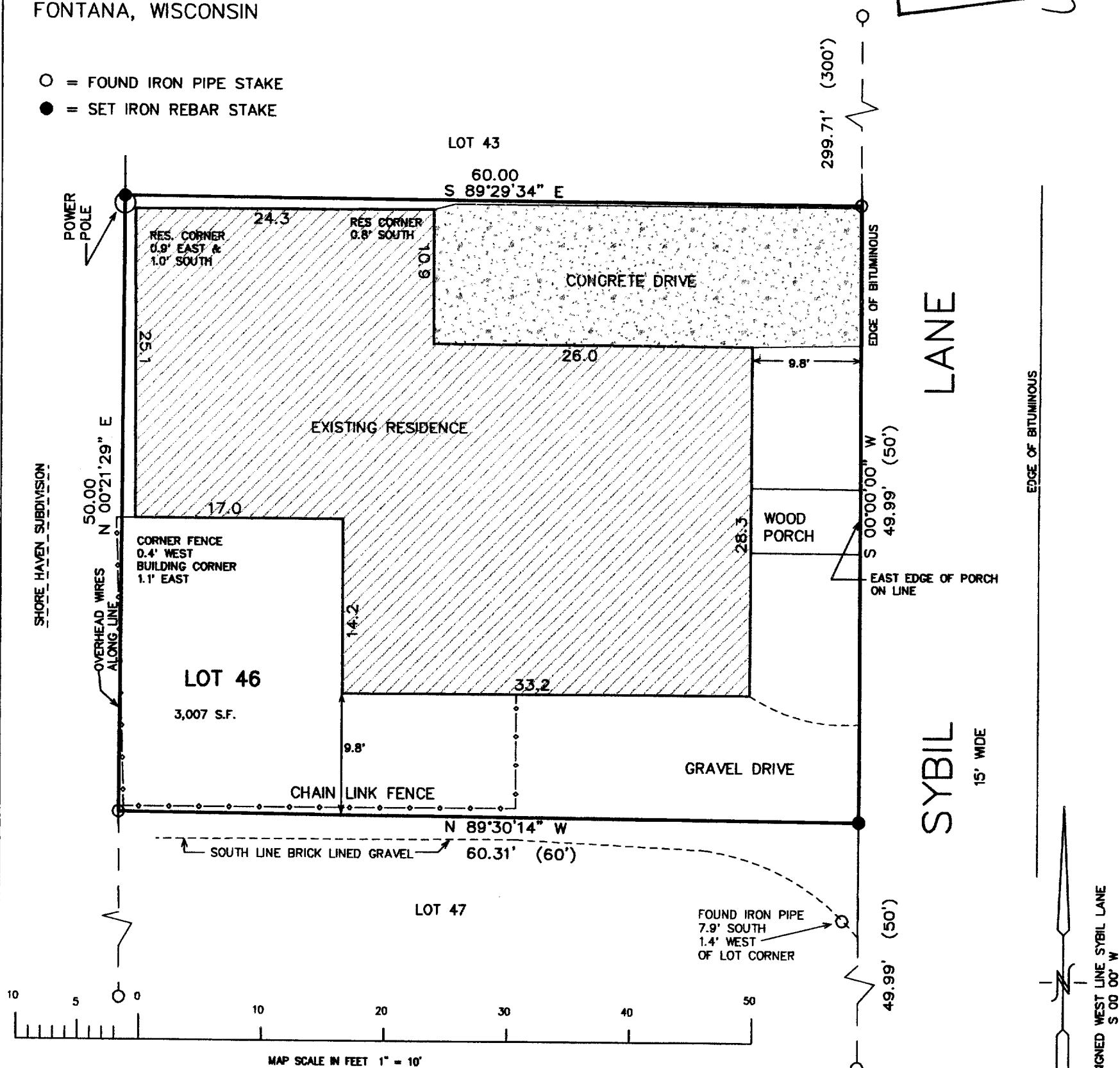

NOTE: COPIES OF THIS MAP TO WHICH THE FOLLOWING CERTIFICATE WILL APPLY SHOW SURVEYOR'S ORIGINAL SEAL AND SIGNATURE IN RED INK. COPIES BY ANY OTHER MEANS MAY HAVE ALTERATIONS WHICH DO NOT REPRESENT THE SURVEYOR'S WORK PRODUCT.

I HEREBY CERTIFY THAT THE ABOVE DESCRIBED PROPERTY HAS BEEN SURVEYED UNDER MY DIRECTION AND THAT THE ABOVE MAP IS A TRUE REPRESENTATION THEREOF AND SHOWS THE SIZE AND LOCATION OF THE PROPERTY, ITS EXTERIOR BOUNDARIES, THE LOCATION OF ALL VISIBLE STRUCTURES, AND DIMENSIONS OF ALL PRINCIPLE BUILDINGS THEREON, BOUNDARY FENCES, APPARENT EASEMENTS, ROADWAYS, AND VISIBLE ENCROACHMENTS, IF ANY. THIS SURVEY IS MADE FOR THE USE OF THE PRESENT OWNERS OF THE PROPERTY, AND ALSO THOSE WHO PURCHASE, MORTGAGE, OR GUARANTEE THE TITLE THERETO WITHIN ONE YEAR FROM THE DATE HEREOF.

DATED: 11-8-99

Peter S. Gordon
PETER S. GORDON R.L.S. 2101

I FURTHER CERTIFY THAT THE LANDS SURVEYED FALL IN FLOOD HAZARD AREA "C" (AREAS OF MINIMAL FLOODING), AS SHOWN ON FLOOD INSURANCE RATE MAP PANEL NO. 550482 0130B, EFFECTIVE DATE OF AUGUST 15, 1983 AS PUBLISHED BY THE FEDERAL EMERGENCY MANAGEMENT AGENCY.

PROJECT 5441
DATE: 11-05-99
SHEET 1 OF 1

ICA-44

117-1832