

ABELL
SURVEYING & MAPPING

1140 SEQUOIA STREET • DELAVAN, WISCONSIN 53115
414-728-6737

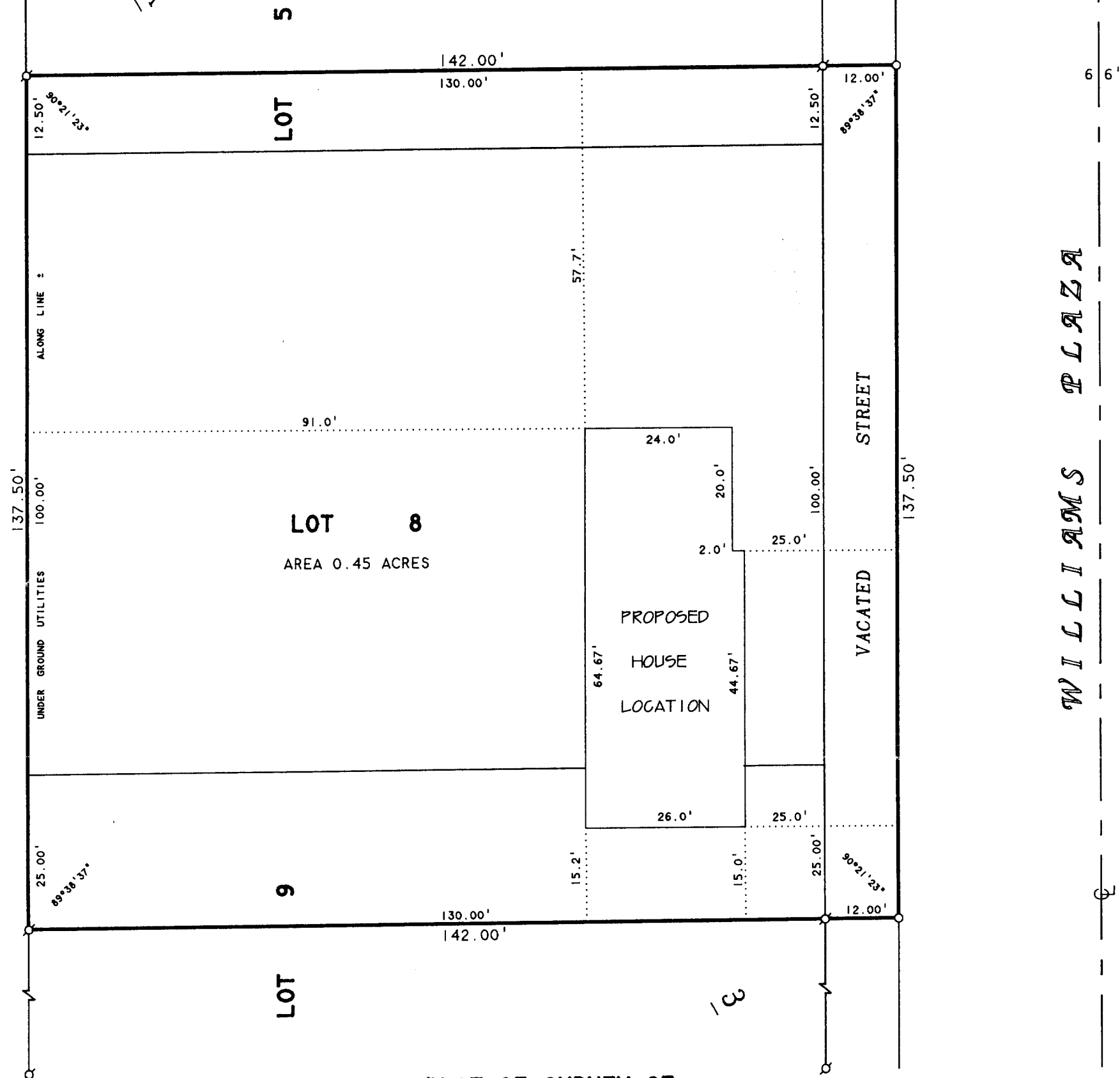

PLAT OF SURVEY OF

ORDERED BY: R & D BUILDERS
3116 ROYAL OAKS DRIVE
ELKHORN, WI 53121

NOTE: PROPOSED HOUSE CORNERS
STAKED WITH 60d SPIKES.

LOT 8, THE SOUTH 12.50 FEET OF LOT 5, THE NORTH
25 FEET OF LOT 9 AND THAT PORTION OF THE WEST
12 FEET OF VACATED WILLIAMS PLAZA BOUNDED ON
THE NORTH BY THE EASTERLY EXTENSION OF THE
NORTH LINE OF THE SOUTH 12.50 FEET OF LOT 5 AND
ON THE SOUTH BY EASTERLY EXTENSION OF THE SOUTH
LINE OF THE NORTH 25.00 FEET OF LOT 9, BLOCK 3 OF
LAKE GENEVA TERRACE, A SUBDIVISION LOCATED IN
SECTION 15, T 1 N, R 17 E, WALWORTH COUNTY, WISCONSIN.

N



SCALE 1"=20'

LEGEND

○ -IRON PIPE FOUND
○ -1" DIA. IRON PIPE SET

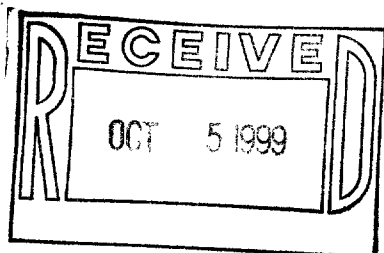

I HEREBY CERTIFY THAT I HAVE SURVEYED THE ABOVE DESCRIBED PROPERTY AND THAT THE
ABOVE MAP IS A TRUE REPRESENTATION THEREOF AND SHOWS THE SIZE AND LOCATION OF
THE PROPERTY, ITS EXTERIOR BOUNDARIES, THE LOCATION OF ALL VISIBLE STRUCTURES
AND DIMENSIONS OF ALL PRINCIPAL BUILDINGS THEREON, BOUNDARY FENCES, APPARENT
EASEMENTS, ROADWAYS AND VISIBLE ENCROACHMENTS, IF ANY, TO THE BEST OF MY
KNOWLEDGE AND BELIEF.

THIS SURVEY IS MADE FOR THE USE OF THE PRESENT OWNERS OF THE PROPERTY, AND ALSO
THOSE WHO PURCHASE, MORTGAGE, OR GUARANTEE THE TITLE THERETO WITHIN ONE (1) YEAR
FROM DATE HEREON.

David F. Abell

DAVID F. ABELL
WISCONSIN REGISTERED LAND SURVEYOR, S-1596

July 19, 1999

DATE
NOTE: THIS IS NOT A CERTIFIED COPY UNLESS SEALED.

JOB NUMBER - 99121

ILGT-9C1

117-1828