

ABELL
SURVEYING & MAPPING
1140 SEQUOIA STREET • DELAVAN, WISCONSIN 53115
414-728-6737

VIEWCREST DRIVE

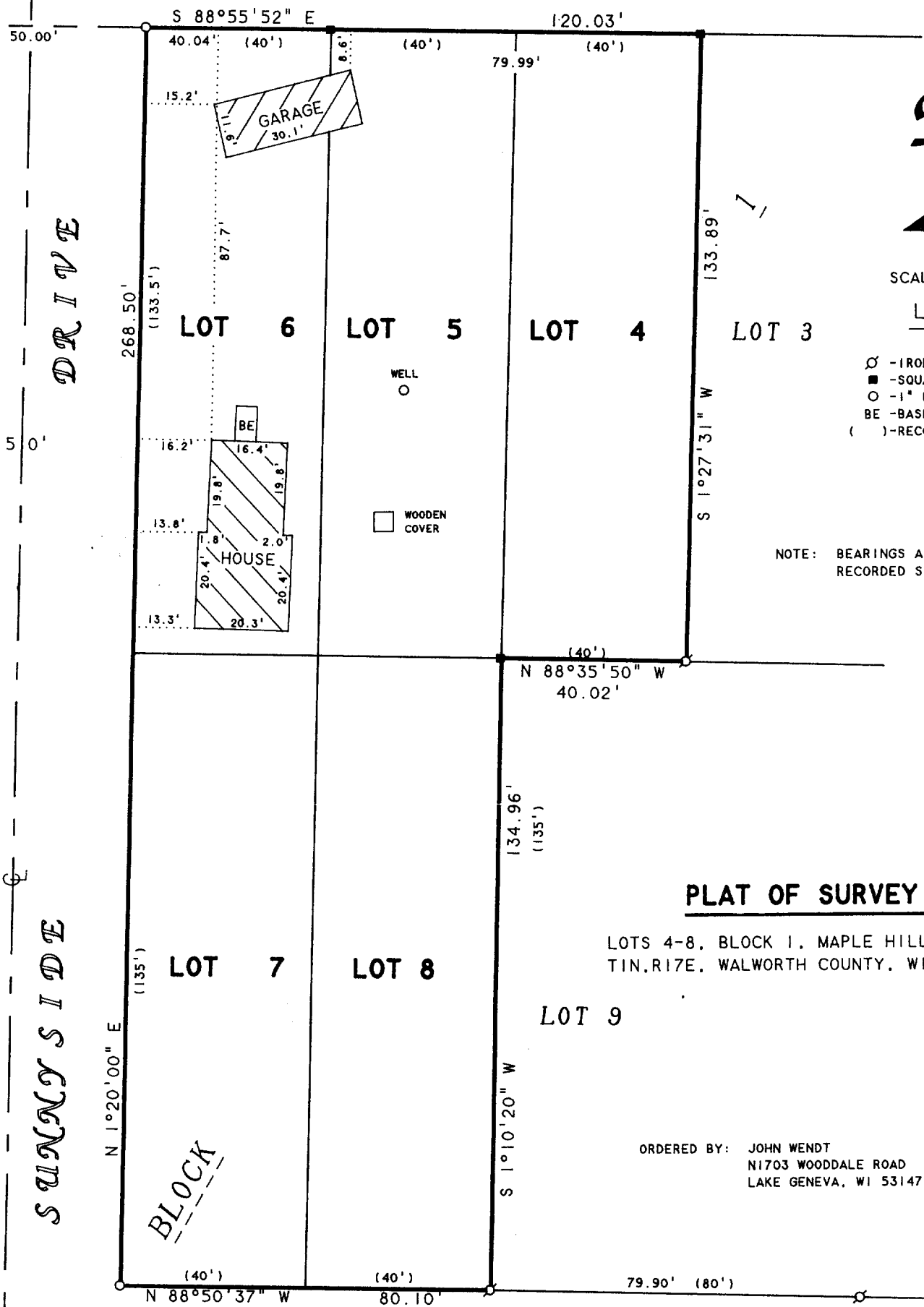

SCALE 1"=30'

LEGEND

- Ø - IRON PIPE FOUND
- - SQUARE IRON ROD FOUND
- - 1" DIA IRON PIPE SET
- BE - BASEMENT ENTRY
- () - RECORDED AS

NOTE: BEARINGS ARE REFERENCED TO THE RECORDED SUBDIVISION PLAT.

PLAT OF SURVEY OF

LOTS 4-8, BLOCK 1, MAPLE HILLS "A" SUBDIVISION,
TIN. RIZE, WALWORTH COUNTY, WISCONSIN.

LOT 9

ORDERED BY: JOHN WENDT
N1703 WOODDALE ROAD
LAKE GENEVA, WI 53147

SUMMIT DRIVE

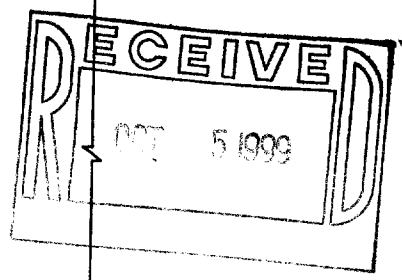

I HEREBY CERTIFY THAT I HAVE SURVEYED THE ABOVE DESCRIBED PROPERTY AND THAT THE ABOVE MAP IS A TRUE REPRESENTATION THEREOF AND SHOWS THE SIZE AND LOCATION OF THE PROPERTY, ITS EXTERIOR BOUNDARIES, THE LOCATION OF ALL VISIBLE STRUCTURES AND DIMENSIONS OF ALL PRINCIPAL BUILDINGS THEREON, BOUNDARY FENCES, APPARENT EASEMENTS, ROADWAYS AND VISIBLE ENCROACHMENTS, IF ANY, TO THE BEST OF MY KNOWLEDGE AND BELIEF.

THIS SURVEY IS MADE FOR THE USE OF THE PRESENT OWNERS OF THE PROPERTY, AND ALSO THOSE WHO PURCHASE, MORTGAGE, OR GUARANTEE THE TITLE THERETO WITHIN ONE (1) YEAR FROM DATE HEREON.

David F. Abell

DAVID F. ABELL
WISCONSIN REGISTERED LAND SURVEYOR, S-1596

August 17, 1999

DATE: August 17, 1999 JOB NUMBER - 99142
NOTE: THIS IS NOT A CERTIFIED COPY UNLESS SEALED.

IMH-6

117-1817