

PLAT OF SURVEY

PATHFINDER SURVEYING
FORMERLY KOLB LAND CONSULTING
929 WILLIAMS STREET LAKE GENEVA, WI. 53147
(414) 248-3697

DATE: 9-13-1999

ORDERED BY: SCHMID REALTORS
W 3410 S. LAKE SHORE DR.
LAKE GENEVA, WI. 53147

DESCRIPTION: LOTS 67 AND 70 OF LAKE GENEVA BEACH SUBDIVISION,
T1N, R17E, WALWORTH COUNTY, WISCONSIN.

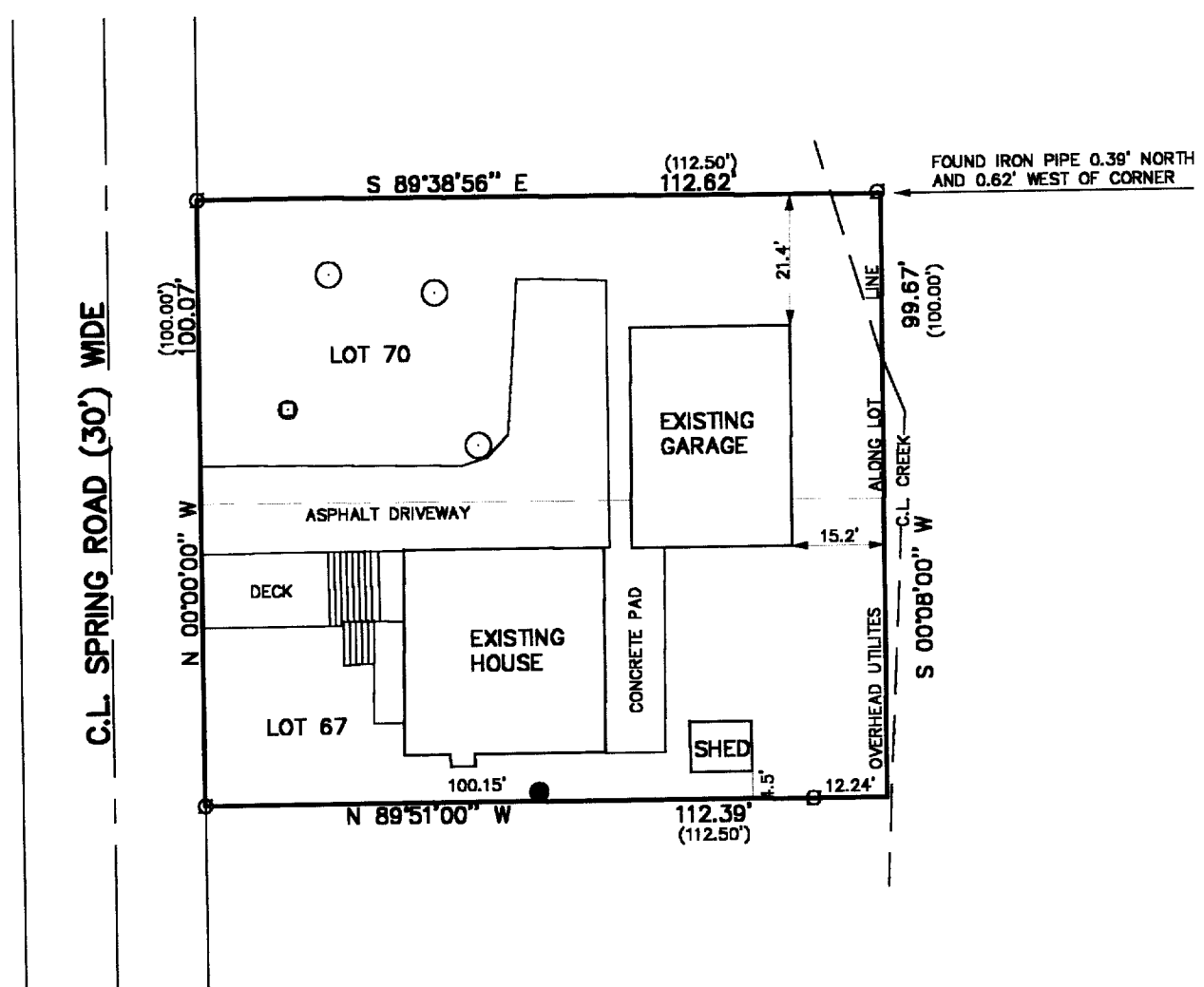
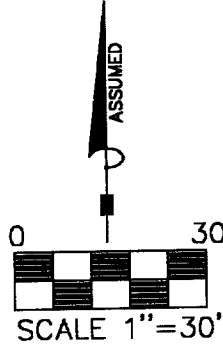

- LEGEND
- FOUND IRON PIPE
 - MANHOLE
 - (XXXX) RECORDED AS
 - WELL
 - ◻ VENT

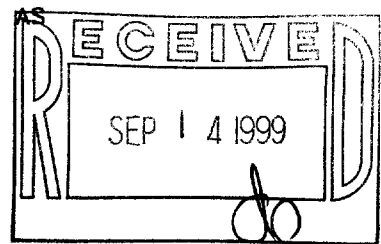

THE ABOVE MAP IS A TRUE REPRESENTATION THEREOF AND SHOWS THE SIZE AND LOCATION OF ALL THE PROPERTY, EXTERIOR BOUNDARIES, THE LOCATION OF ALL VISIBLE BOUNDARY FENCES, APPARENT EASEMENTS, ROADWAYS AND VISIBLE ENCROACHMENTS, IF ANY

THIS SURVEY IS MADE FOR THE USE OF THE PRESENT OWNERS OF THE PROPERTY, AND ALSO THOSE WHO PURCHASE, MORTGAGE OR GURANTEE TITLE THERETO WITHIN ONE (1) YEAR FROM DATE HERETO.

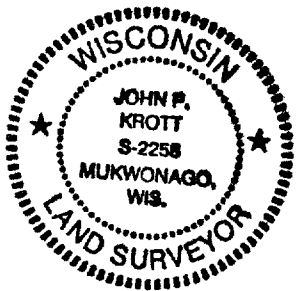

John P. Krott
JOHN P. KROTT, R.L.S. 2258

NOTE: THIS IS NOT A CERTIFIED COPY UNLESS SEAL IS IN RED.
JOB NUMBER 99208 2-17-ILGB 59 & 62

ILGB-59
ILGB-62
117-1813