

PLAT OF SURVEY LOT 8 & THE SOUTH 1/2 OF LOT 6 SHORE HAVEN, A SUBDIVISION

PART OF GOV'T LOT 2
TOWN 1 NORTH, RANGE 17 EAST
WALWORTH COUNTY, WISCONSIN

LOT 3

LOT 4

HAVEN PARKWAY
40' WIDE

ASSIGNED EAST HAVEN PARKWAY
N 00°00'00" E

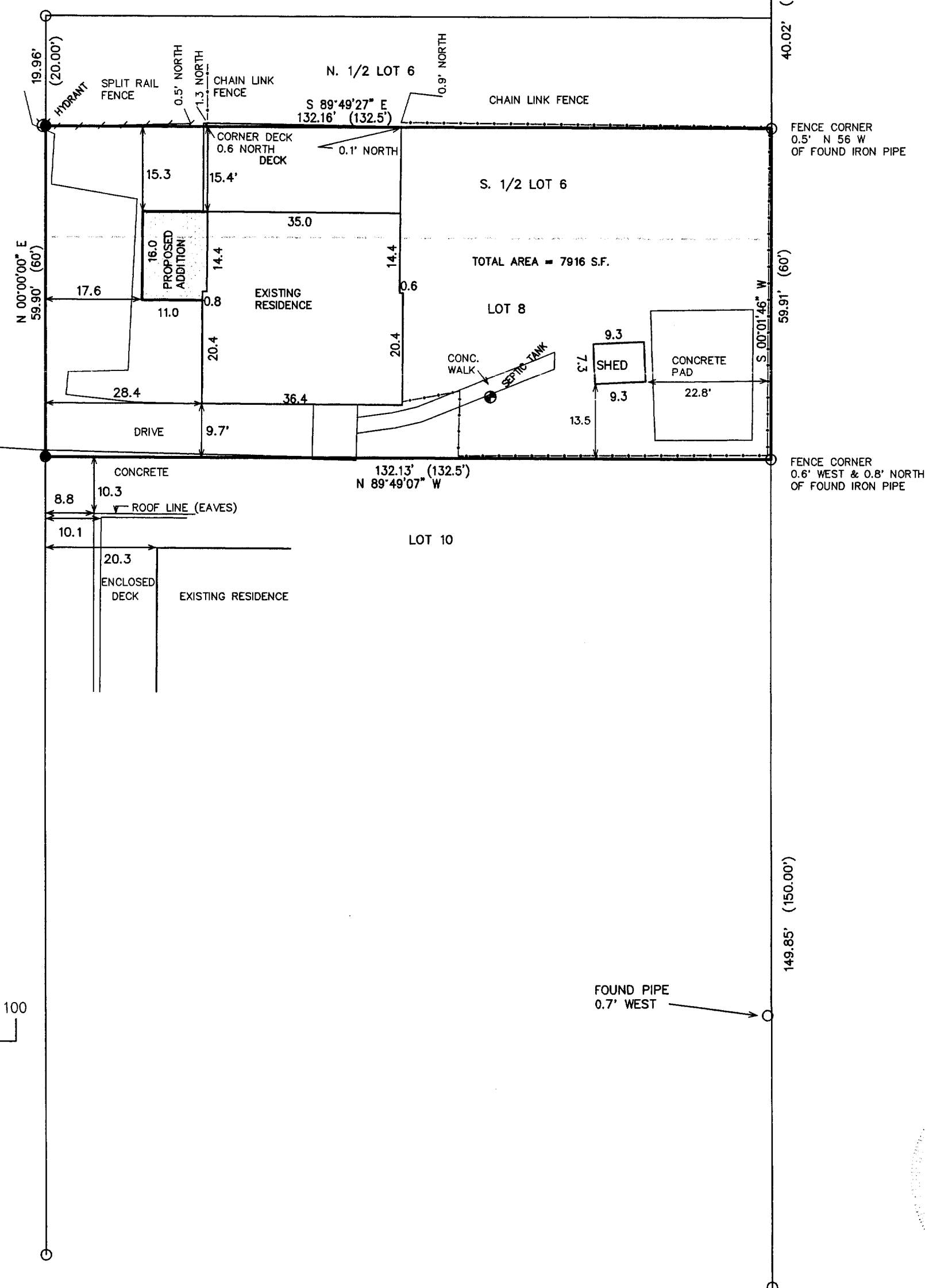

LEGEND

- = FOUND IRON PIPE STAKE
- = FOUND IRON REBAR STAKE
- (xxx) = RECORDED AS

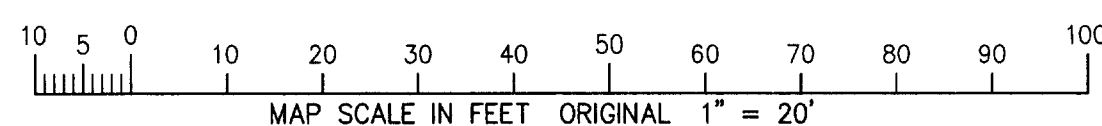

FOUND PIPE
0.7' WEST

NOTE: COPIES OF THIS MAP TO WHICH THE FOLLOWING
CERTIFICATE WILL APPLY SHOW SURVEYOR'S ORIGINAL SEAL
AND SIGNATURE IN RED INK. COPIES BY ANY OTHER MEANS
MAY HAVE ALTERATIONS WHICH DO NOT REPRESENT THE
SURVEYOR'S WORK PRODUCT.

I HEREBY CERTIFY THAT THE ABOVE DESCRIBED PROPERTY HAS
BEEN SURVEYED UNDER MY DIRECTION AND THAT THE ABOVE MAP
IS A TRUE REPRESENTATION THEREOF AND SHOWS THE SIZE AND
LOCATION OF THE PROPERTY AND ITS EXTERIOR BOUNDARIES.
THIS SURVEY IS MADE FOR THE USE OF THE PRESENT OWNERS
OF THE PROPERTY, AND ALSO THOSE WHO PURCHASE, MORTGAGE,
OR GUARANTEE THE TITLE THERETO WITHIN ONE YEAR FROM THE
DATE HEREOF.

DATED: 8/31/99

PETER S. GORDON R.L.S. 2101

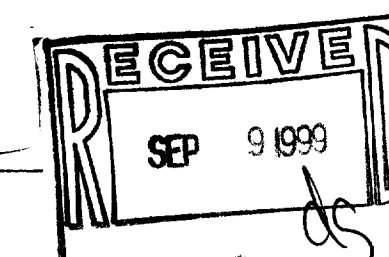

WORK ORDERED BY CHARLIE MADDEN FOR;
BOB BAKER
N 1602 SHOREHAVEN
FONTANA, WI. 53125

FARRIS, HANSEN & ASSOCIATES, INC.
Engineering, Architecture, Surveying
7 Ridgway Court P.O. Box 437
ELKHORN, WISCONSIN 53121
Office: (414) 723-2098
Fax: (414) 723-5886

REVISIONS

PROJECT NO.
5370
DATE:
08-26-99
SHEET NO.
1 OF 1

117-1811
ISA-7