

PLAT OF SURVEY

DESCRIPTION: LOT 1 CERTIFIED SURVEY MAP NUMBER 2844 A C.S.M LOCATED IN THE SOUTHWEST 1/4 OF THE NORTHEAST 1/4 OF SECTION 15 T 1 N, R 17 E. TOWN OF LINN WALWORTH COUNTY, WISCONSIN.

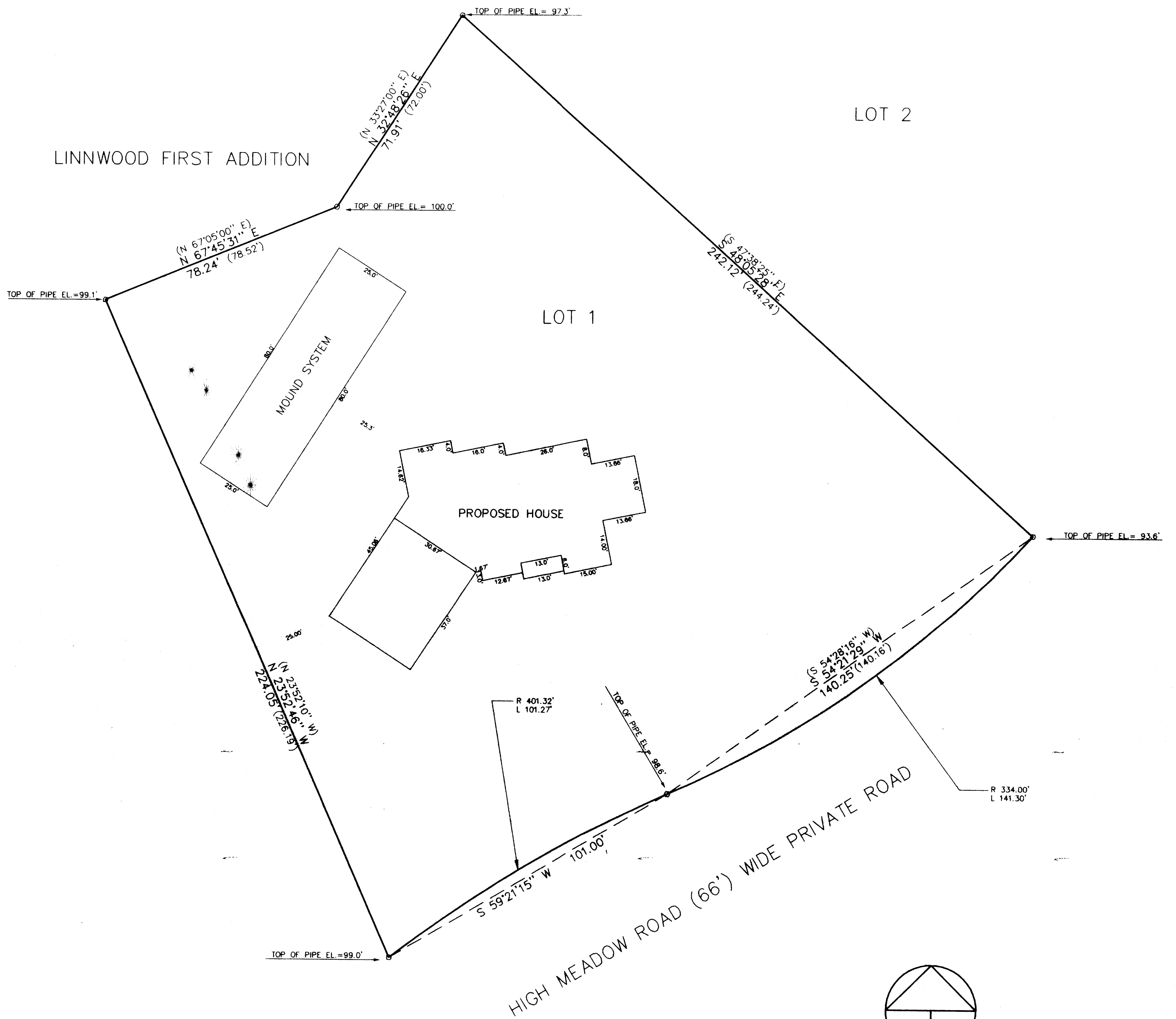

LEGEND

- FOUND 1 IN. DIA. IRON PIPE
- FOUND 2 IN. DIA. IRON PIPE
- (XXX) RECORDED AS
- ✱ PINE TREE

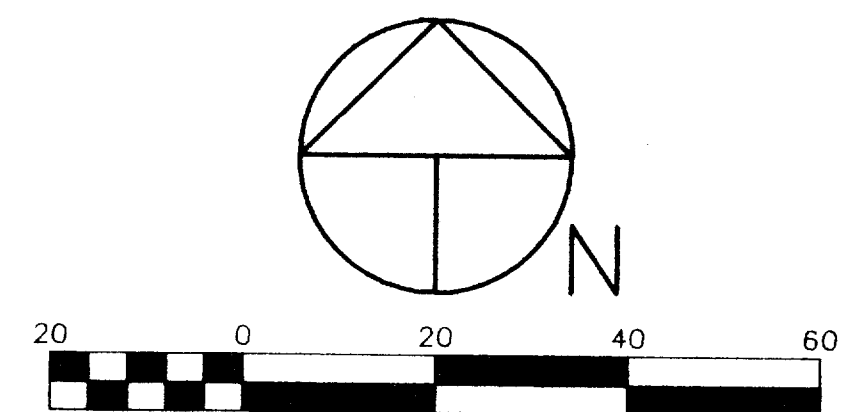

Scale 1" = 20'

BEARINGS REFERENCED TO C.S.M 2844

ORDERED BY: THELEN TOTAL CONSTRUCTION
P.O. BOX 17
ELKHORN, WI 53121

PATHFINDER SURVEYING

929 WILLIAMS STREET, LAKE GENEVA WISCONSIN 53147
(414) 248-3697

THE ABOVE MAP IS A TRUE REPRESENTATION THEREOF AND SHOWS THE SIZE AND LOCATION OF ALL THE PROPERTY, EXTERIOR BOUNDARIES, THE LOCATION OF ALL VISIBLE BOUNDARY FENCES, APPARENT EASEMENTS, ROADWAYS AND VISIBLE ENCROACHMENTS, IF ANY

THIS SURVEY IS MADE FOR THE USE OF THE PRESENT OWNERS OF THE PROPERTY, AND ALSO THOSE WHO PURCHASE, MORTGAGE OR GUARANTEE TITLE THERETO WITHIN ONE (1) YEAR FROM DATE HERETO.

John P. Krott
JOHN P. KROTT, R.L.S. 2258

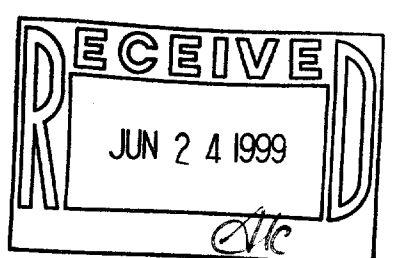

DATE: 2-28-1999
#98221 1A 28440001

117-1806

IA-2844-1