

DUNHAM & RASMUSSEN  
SURVEYING & ENGINEERING  
DELAVER, WISCONSIN

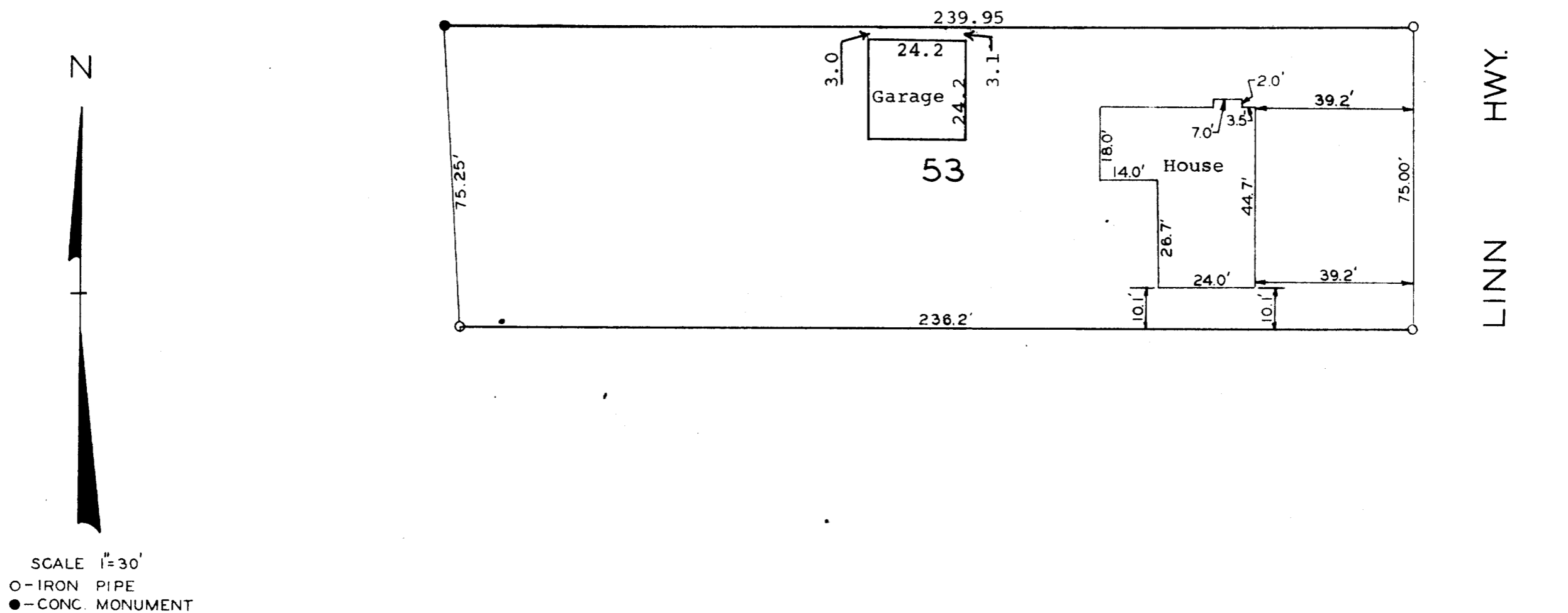

STATE OF WISCONSIN }  
WALWORTH COUNTY } S.S.

I, GEORGE T. DUNHAM, DO HEREBY CERTIFY THAT I HAVE SURVEYED THE  
PROPERTY DESCRIBED AS FOLLOWS:  
LOT 53, BIRCHES 1<sup>ST</sup> ADDITION, SECTION 9, T1N, R17E, TOWN OF LINN, WAL-  
WORTH COUNTY, WISCONSIN.

AND THAT THE ABOVE PLAT IS A CORRECT REPRESENTATION OF THE PROPERTY  
LINES AND THE IMPROVEMENTS LOCATED THEREON.

FEBRUARY 23, 1960. 2/26/60

Revised 4/29/70

117-18

*George T. Dunham*  
GEORGE T. DUNHAM, SURVEYOR