

ABELL  
SURVEYING & MAPPING  
1140 SEQUOIA STREET • DELAVAN, WISCONSIN 53115  
414-728-6737

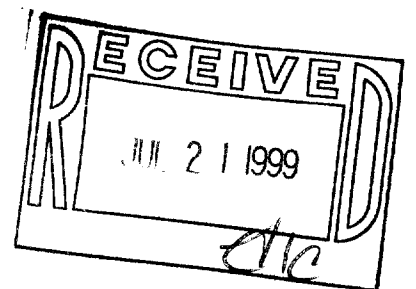

N

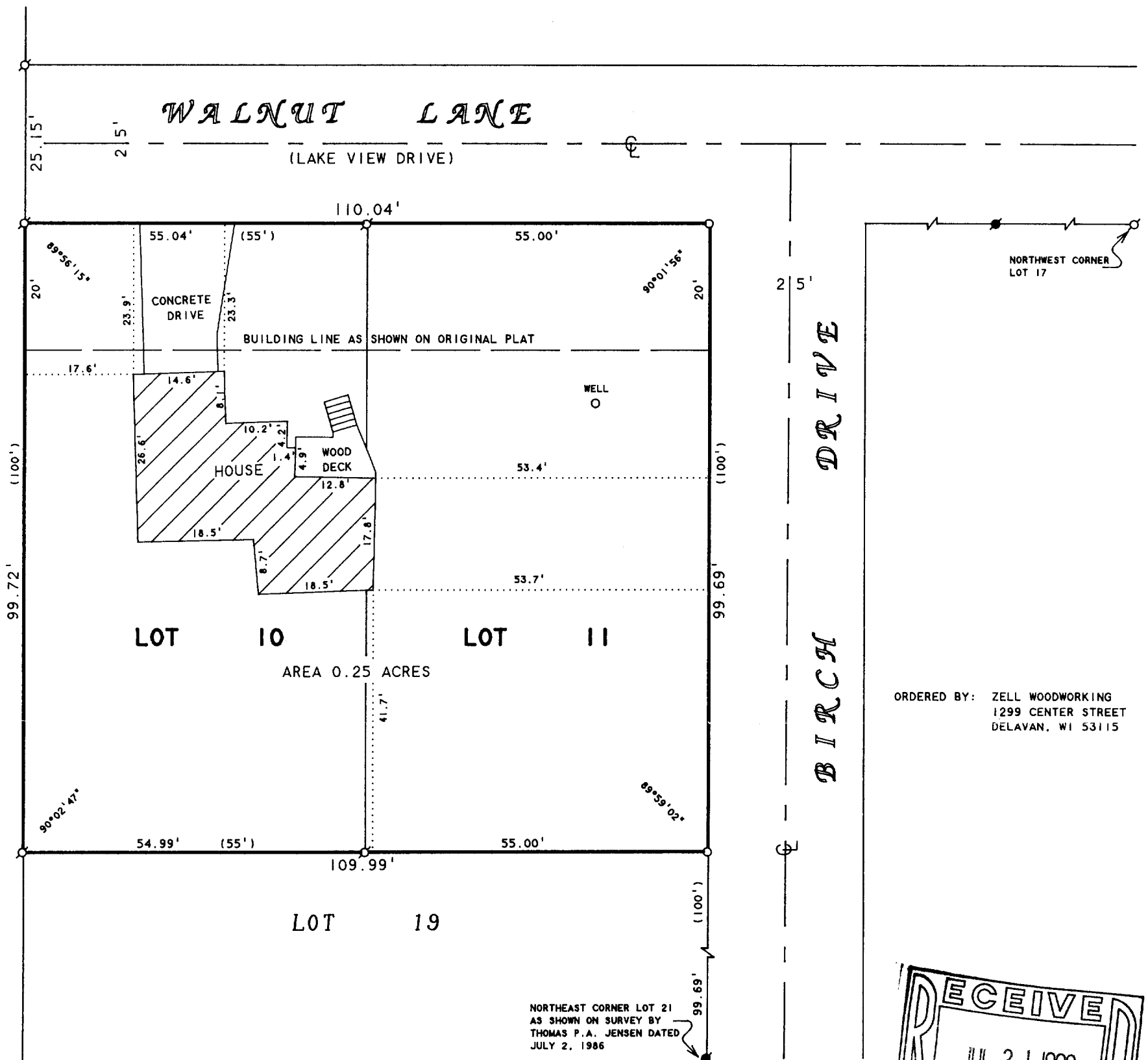

SCALE 1"=20'

LEGEND

- -IRON PIPE FOUND
- -IRON ROD FOUND
- -1" DIA. IRON PIPE SET
- ( ) -RECORDED AS

PLAT OF SURVEY OF

LOTS 10 AND 11, EDGEWATER TERRACE, LOCATED  
IN T1N, R17E, WALWORTH COUNTY, WISCONSIN.

I, DAVID F. ABELL, DO HEREBY CERTIFY THAT I HAVE SURVEYED THE PROPERTY HEREON DESCRIBED ACCORDING TO THE OFFICIAL RECORDS AND THAT THE PLAT HEREON IS A CORRECT REPRESENTATION OF THE PROPERTY LINES TO THE BEST OF MY KNOWLEDGE AND BELIEF.

*David F. Abell*

DAVID F. ABELL  
WISCONSIN REGISTERED LAND SURVEYOR, S-1596

June 30, 1999

DATE JOB NUMBER - 99088  
NOTE: THIS IS NOT A CERTIFIED COPY UNLESS SEALED.

117-1799

IE-9