

PLAT OF SURVEY OF

LOT 4 AND OUTLOT 1 OF CERTIFIED SURVEY MAP NO. 2217,
LOCATED IN THE NORTHWEST 1/4 AND THE SOUTHEAST 1/4
OF SECTION 5, T 1 N, R 17 E, WALWORTH COUNTY, WISCONSIN.

OWNERS: LARRY AND SALLY REYNER

ORDERED BY: BK'S DESIGNS
621 BOWERS BLVD.
DELAVER, WI. 53115

LAKE GENEVA

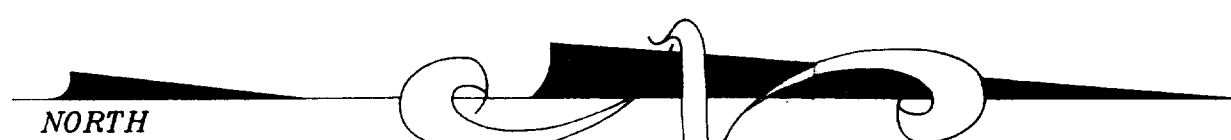
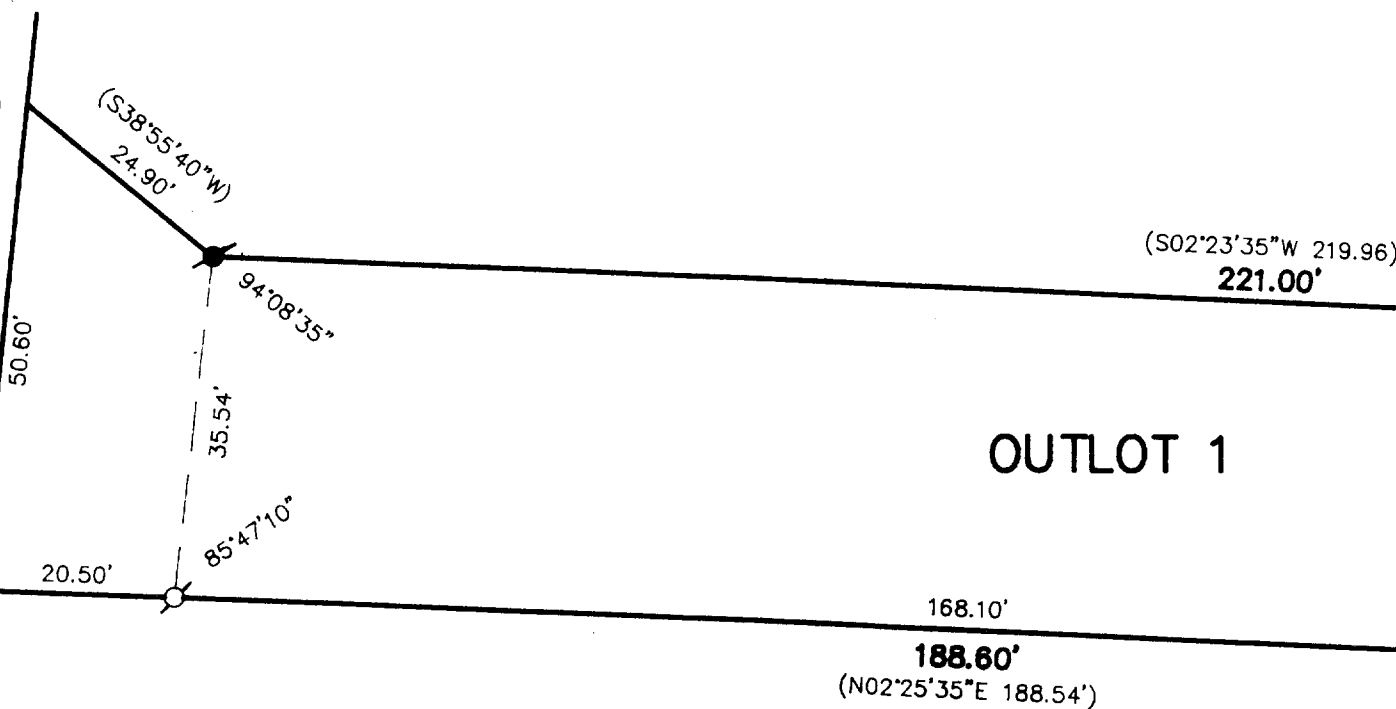

GRAPHIC SCALE



NOTE: THIS SURVEY IS A RETRACEMENT A PLAT OF SURVEY
DATED 12-30-1998, DONE BY ROBERT M. BAERENWALD.

ELEVATIONS ARE BASED ON LOCAL DATUM

EXISTING DWELLING
FIRST FLOOR ELEVATION = 115.0
SECOND FLOOR ELEVATION = 124.4
NORTH ROOF PEAK ELEVATION = 137.3

GUEST HOUSE
FIRST FLOOR ELEVATION = 114.2
SECOND FLOOR ELEVATION = 122.2
EAST ROOF PEAK ELEVATION = 136.4

GARAGE
SLAB ELEVATION = 119.3

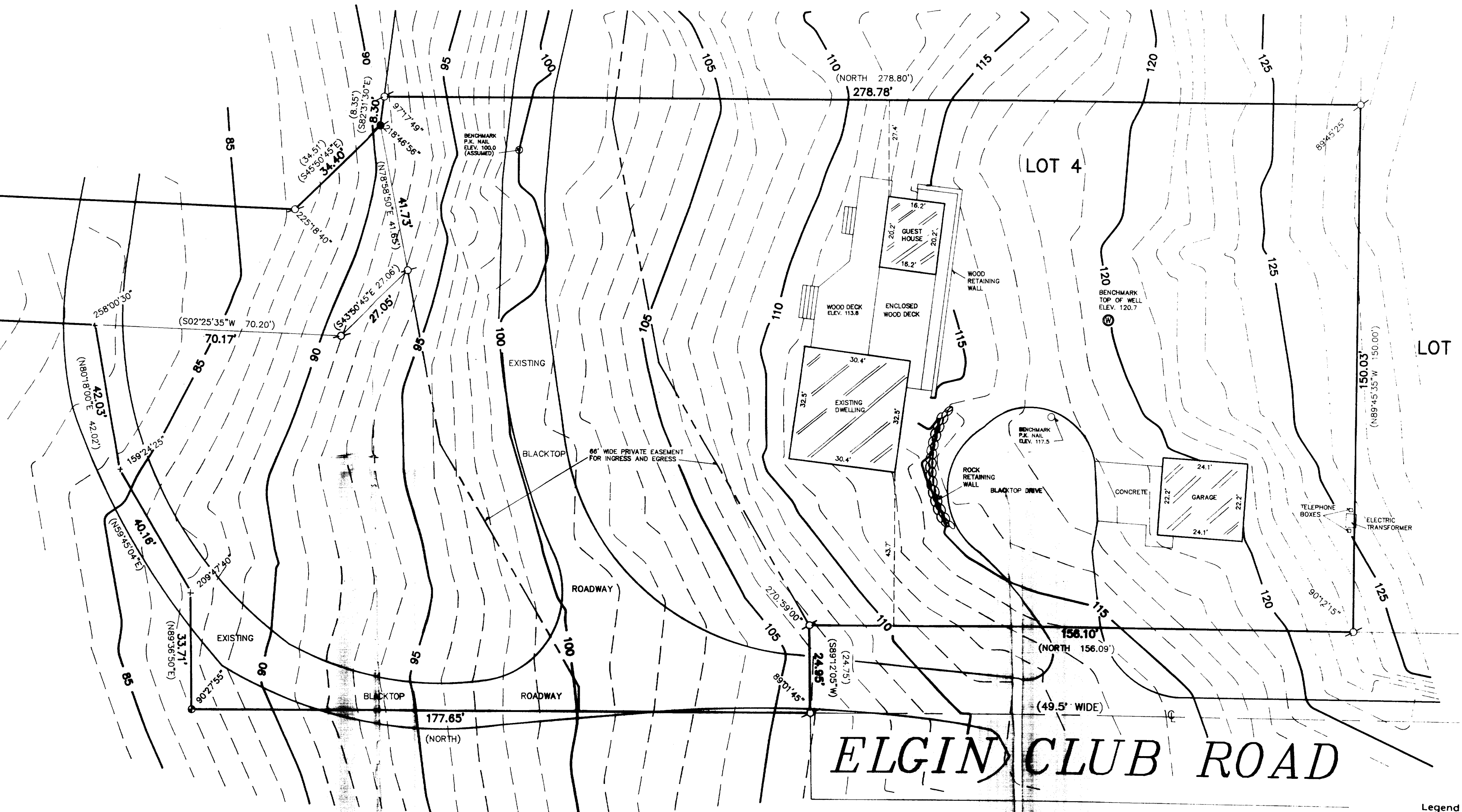

Legend

- FOUND IRON PIPE
- FOUND IRON ROD
- FOUND BRASS CAPPED MONUMENT
- FOUND CONCRETE MONUMENT
- FOUND PR NAIL IN PAVEMENT
- SET IRON ROD 24\"/>

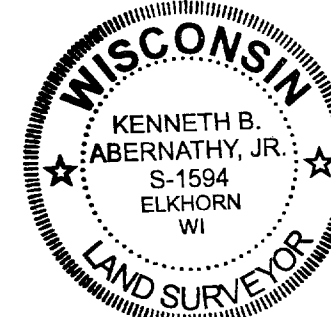

I hereby certify that the above-described property has been surveyed by me under my direction and that the above map is a true representation thereof and shows the use and location of the property, its exterior boundaries, the location of all visible structures and dimensions of all improvements, buildings, thoroughfares, fences, and easements, roadways and other encroachments, if any.
This survey is made for the use of the present owners of the property and also those who purchase mortgage or guarantee the title thereof within one year from date hereof.

Kenneth B. Abernathy Jr.
WISCONSIN REGISTERED LAND SURVEYOR,
S-1594

Date: 3/25/99 Job No. 99309