

PLAT OF SURVEY OF
LOT 4 OF BLACK POINT FARM
A SUBDIVISION LOCATED IN SEC 8 & 9
T1N., R17E., WALWORTH COUNTY, WI

WORK ORDERED BY:
RAULAND AGENCY
118 KENOSHA ST.
WALWORTH, WI

FARRIS, HANSEN & ASSOCIATES, INC.
Engineering, Architecture, Surveying
7 Ridgway Court P.O. Box 437
ELKHORN, WISCONSIN 53121
Office: (414) 723-2098
Fax: (414) 723-5886

REVISIONS

PROJECT NO.
5144
DATE:
10/26/98
SHEET NO.
1 OF 1

PLAT OF SURVEY OF
LOT 4 OF BLACK POINT FARM
A SUBDIVISION LOCATED IN SEC 8 & 9
T1N., R17E., WALWORTH COUNTY, WI

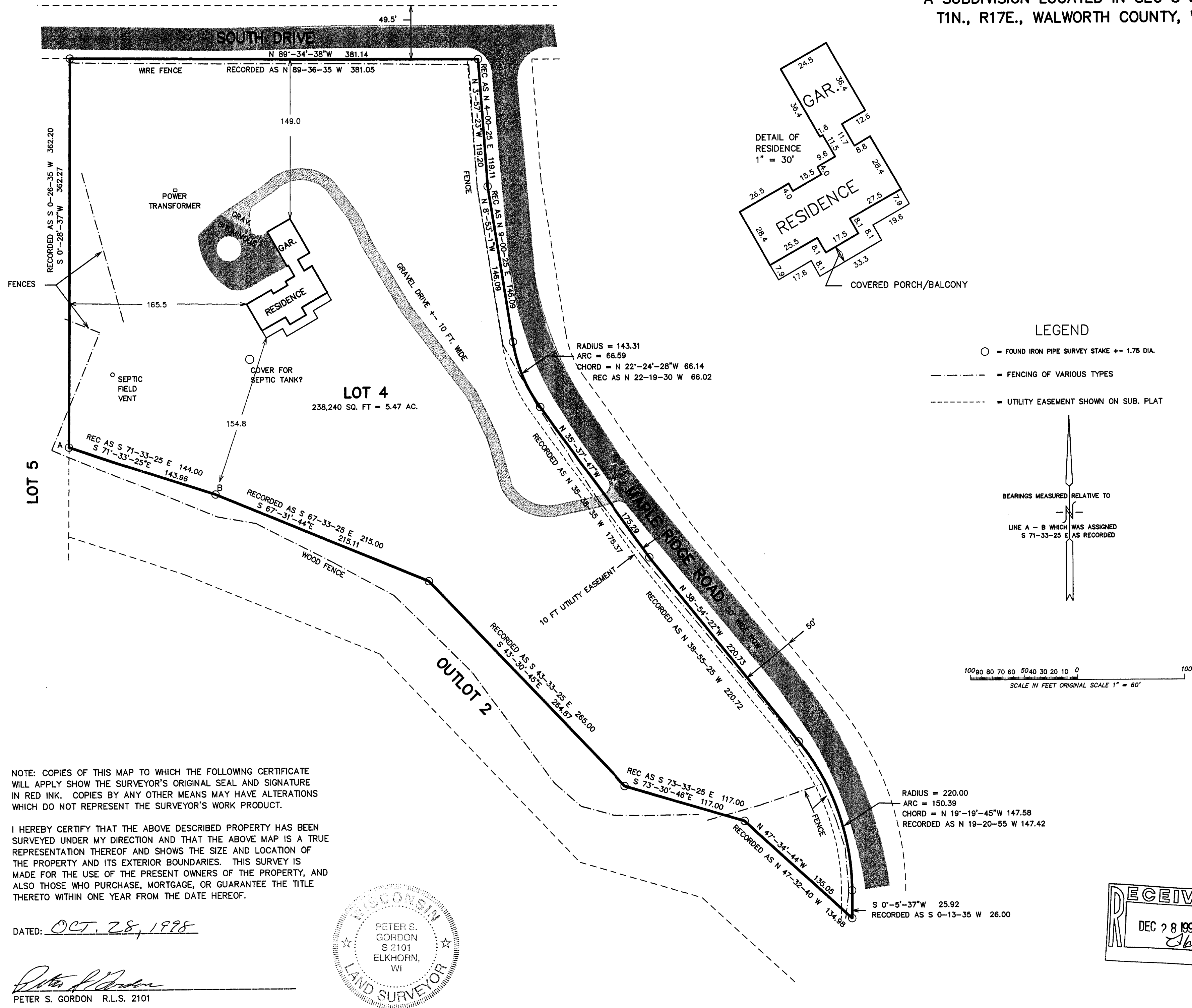

OCT 28 1998

IBL-4
117-1763