

PLAT OF SURVEY

PATHFINDER SURVEYING
FORMERLY KOLB LAND CONSULTING
929 WILLIAMS STREET LAKE GENEVA, WI. 53147
(414) 248-3697

ORDERED BY: RE/MAX GENEVA REALTY LTD.
101 BROAD STREET
LAKE GENEVA, WI. 53147

DATE: 10/23/1998

DESCRIPTION: LOTS 54 AND 55 OF ROBINSON'S
SECOND SUBDIVISON, A SUBDIVISON
LOCATED IN SECTION 11 AND 14, T1N,
R18E, WALWORTH COUNTY WISCONSIN.

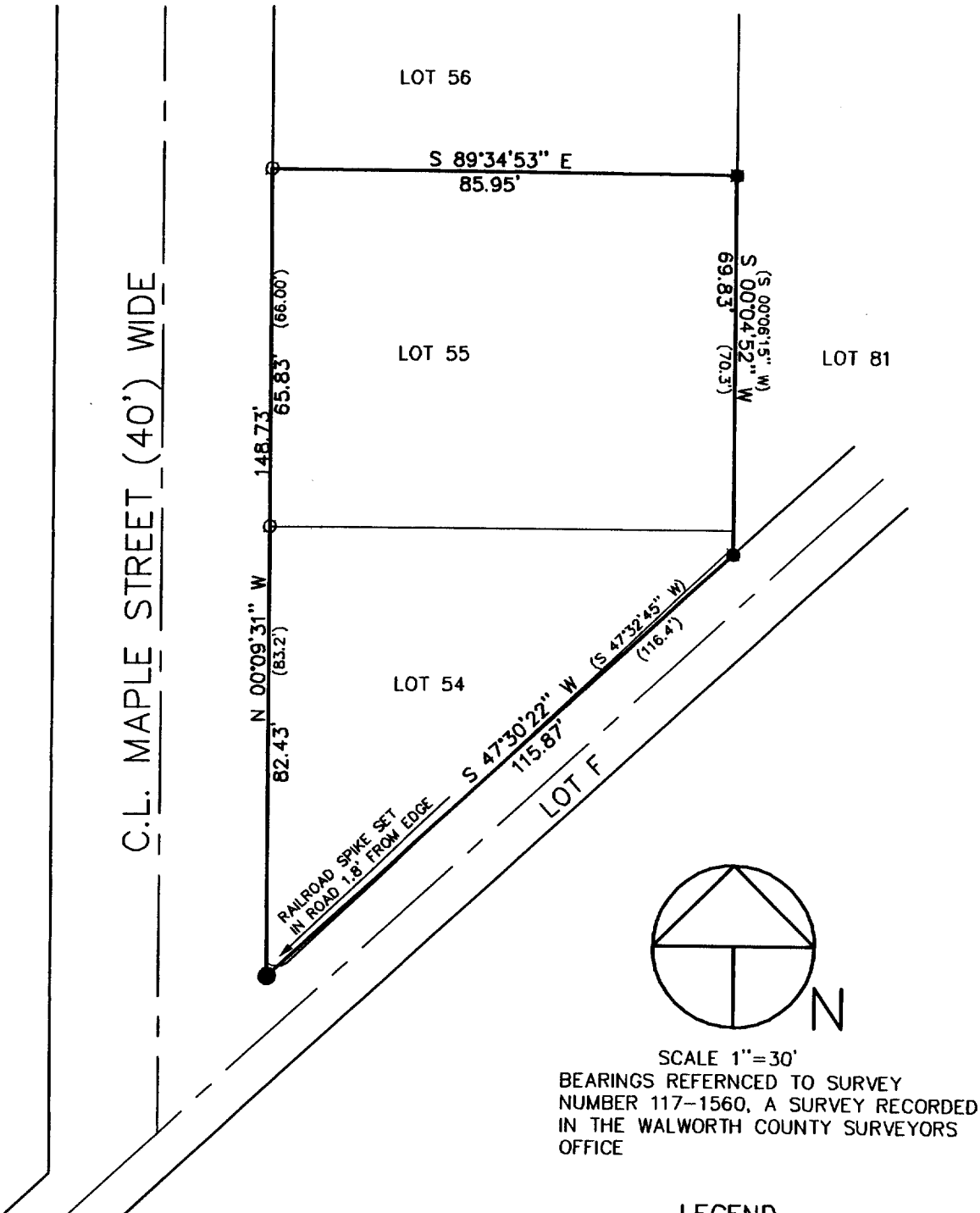

LEGEND

- FOUND IRON PIN
- FOUND IRON PIPE
- SET RAILROAD SPIKE
- (XXX) RECORDED AS

THE ABOVE MAP IS A TRUE REPRESENTATION THEREOF AND
SHOWS THE SIZE AND LOCATION OF ALL THE PROPERTY,
EXTERIOR BOUNDARIES, THE LOCATION OF ALL VISIBLE
BOUNDARY FENCES, APPARENT EASEMENTS, ROADWAYS
AND VISIBLE ENCROACHMENTS, IF ANY

THIS SURVEY IS MADE FOR THE USE OF THE PRESENT
OWNERS OF THE PROPERTY, AND ALSO THOSE WHO
PURCHASE, MORTGAGE OR GURANTEE TITLE THERETO
WITHIN ONE (1) YEAR FROM DATE HERETO.

John P. Krott

JOHN P. KROTT, R.L.S. 2258

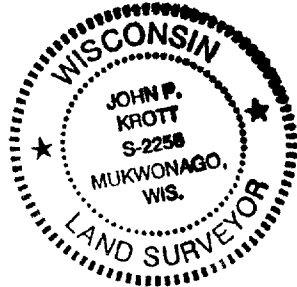
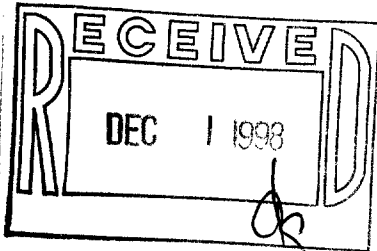

NOTE: THIS IS NOT A CERTIFIED COPY
UNLESS SEAL IS IN RED.

JOB NUMBER #98211 IRB2-41A

IRB2-41A 117-1758