

**ABERNATHY and ASSOCIATES**

**Kenneth B. Abernathy Jr.**

**Wisconsin Registered Land Surveyor S-1594**

Rt. 3, Box 273  
Elkhorn, Wisconsin 53121  
Phone: (414) 723-4260 (office)  
(414) 723-4813 (residence)

**PLAT OF SURVEY**

**LOT 20 OF OAK SHORES SUBDIVISION, LOCATED IN  
SECTION 8, TOWN 1 NORTH, RANGE 17 EAST, TOWN OF  
LINN, WALWORTH COUNTY, WISCONSIN.**

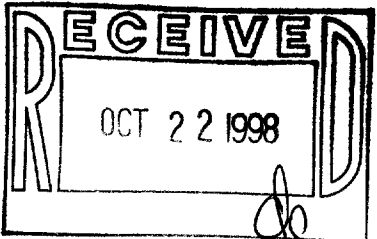
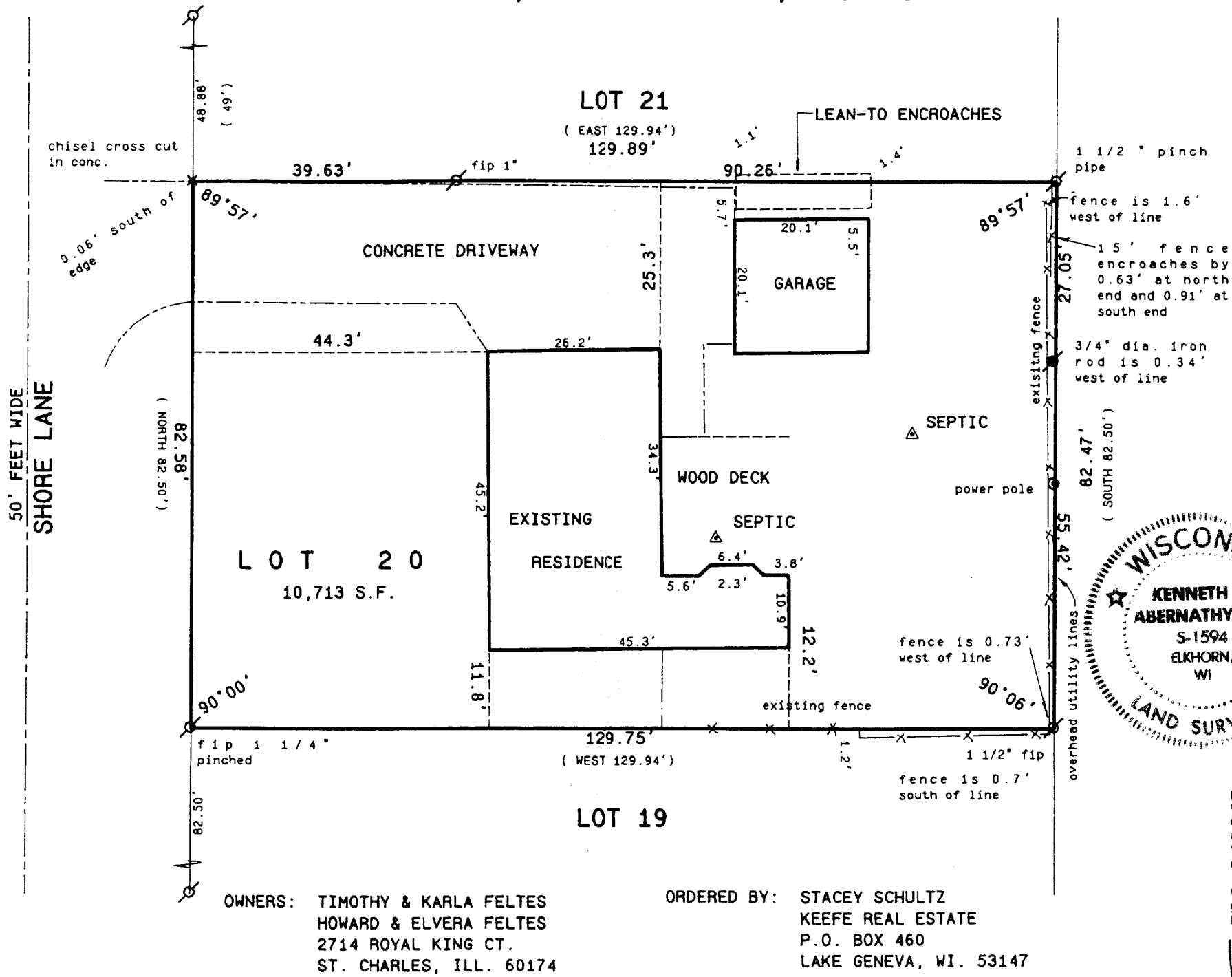

SCALE: 1"= 20 FEET

**Legend**

- FOUND IRON PIPE
- FOUND IRON ROD
- FOUND BRASS CAPPED MONUMENT
- FOUND CONCRETE MONUMENT
- CHISEL CUT IN CONCRETE
- SET IRON ROD, 24" LONG, WEIGHING 1.5 LBS./LINEAL FT., 3/4" DIA.
- SET IRON ROD, 30" LONG, WEIGHING 4.5 LBS./LINEAL FT., 1-11/16" DIA.
- RECORDED AS DIMENSION
- EXISTING FENCE

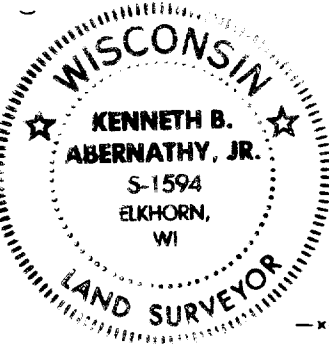

"I hereby certify that I have surveyed the above described property and that the above map is a true representation thereof and shows the size and location of the property, its exterior boundaries, the location of all visible structures and dimensions of all principal buildings thereon, boundary fences, apparent easements, roadways and visible encroachments, if any."

"This survey is made for the use of the present owners of the property, and also those who purchase, mortgage, or guarantee the title thereto within one year from date hereof."

*Kenneth B. Abernathy, Jr.*

**KENNETH B. ABERNATHY, JR.**  
**WISCONSIN REGISTERED LAND SURVEYOR,**  
**S-1594**

Date: **8-22-96** Job No. **96-805**

117-1750  
IO-20

REVISED 8-27-98

**OWNERS:** TIMOTHY & KARLA FELTES  
HOWARD & ELVERA FELTES  
2714 ROYAL KING CT.  
ST. CHARLES, ILL. 60174

**ORDERED BY:** STACEY SCHULTZ  
KEEFE REAL ESTATE  
P.O. BOX 460  
LAKE GENEVA, WI. 53147