

ABELL
SURVEYING & MAPPING
 DELAVAN, WISCONSIN 53115
 414-728-6787

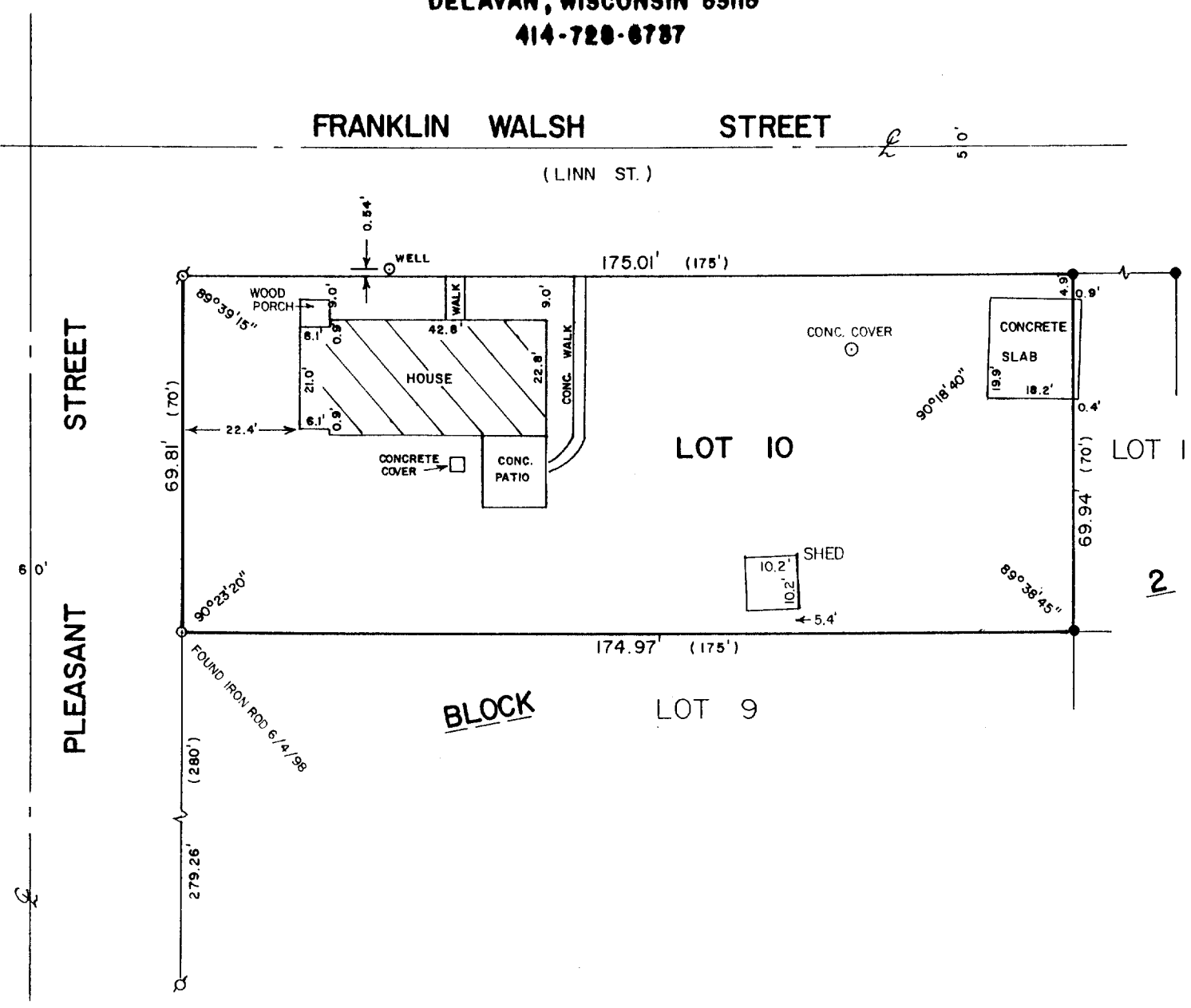

PLAT OF SURVEY OF

LOT 10, BLOCK 2 OF THE PLAT OF ZENDA, LOCATED
 IN T1N,R17E, WALWORTH COUNTY, WISCONSIN.

ORDERED BY: RE/MAX - LAKES AREA REALTORS
 1815 N. SHORE DRIVE
 DELAVAN, WI. 53115

RECERTIFIED: JUNE 9, 1998
 ORDERED BY: THE RAULAND AGENCY
 P.O. BOX 159
 WALWORTH, WI 53184

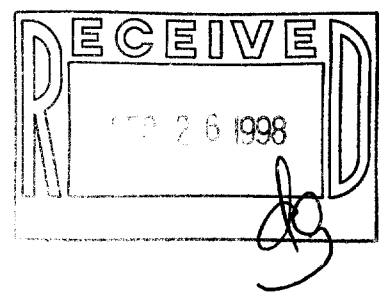

SCALE - 1"=30'

LEGEND

- - IRON ROD FOUND
- ⊗ - IRON PIPE FOUND
- - IRON PIPE SET
- () - RECORDED AS

I HEREBY CERTIFY THAT I HAVE SURVEYED THE ABOVE DESCRIBED PROPERTY AND THAT THE ABOVE MAP IS A TRUE REPRESENTATION THEREOF AND SHOWS THE SIZE AND LOCATION OF THE PROPERTY, ITS EXTERIOR BOUNDARIES, THE LOCATION OF ALL VISIBLE STRUCTURES AND DIMENSIONS OF ALL PRINCIPAL BUILDINGS THEREON, BOUNDARY FENCES, APPARENT EASEMENTS, ROADWAYS AND VISIBLE ENCROACHMENTS, IF ANY, TO THE BEST OF MY KNOWLEDGE AND BELIEF.

THIS SURVEY IS MADE FOR THE USE OF THE PRESENT OWNERS OF THE PROPERTY, AND ALSO THOSE WHO PURCHASE, MORTGAGE, OR GUARANTEE THE TITLE THERETO WITHIN ONE (1) YEAR FROM DATE HEREOF.

David F. Abell
 DAVID F. ABELL

WISCONSIN REGISTERED LAND SURVEYOR, S-1596

May 15, 1992

DATE: May 15, 1992 JOB NUMBER: 92075
 NOTE: THIS IS NOT A CERTIFIED COPY UNLESS SEALED.

117-1742
 IZ-12